MEMORIES

LES MEMOIRES

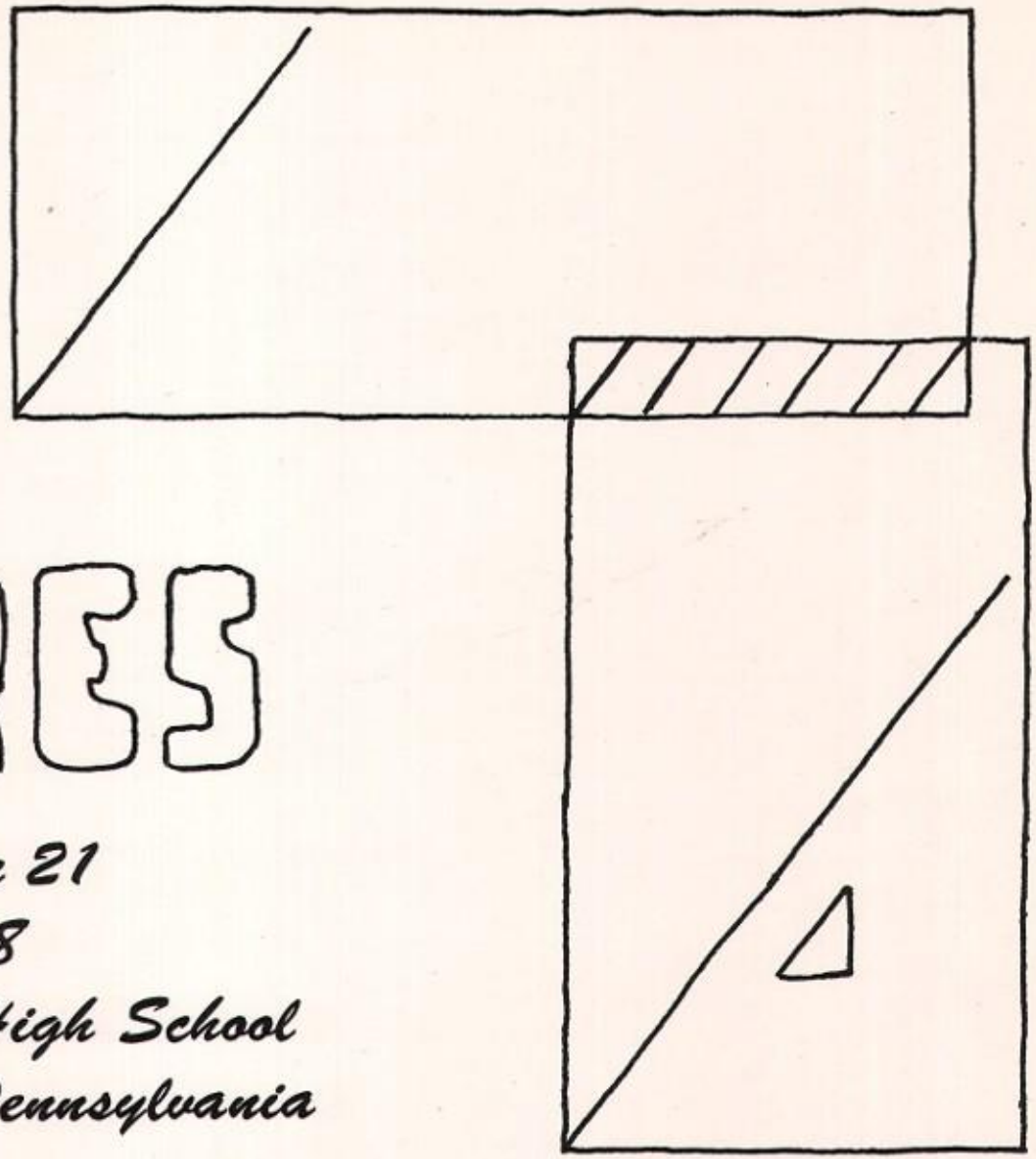

Volume 21

1958

Manchester High School

Manchester, Pennsylvania

Foreword

Les Memoires, a French twosome of words which means "the memories," is used as the basic pattern of this, the 1958 edition of our yearbook.

The presentation is in the scheduled chronological order, which visualizes the school year as it happened.

"Repsac" our artists' conception of the ghost, Casper, is our symbol of memories, and will take you on a guided tour through the sections of the book.

Fall and Winter activities are in the "first semester" section; Spring events are located in the section, second semester.

The "final exam" section includes the graduating class at serious and relaxed work.

Memories,—our title and theme, are what we hope you will experience with the book.

To your memories, our memories, and the memories of all thoughts of pleasant past experiences and hopes for former associates of Manchester High, we dedicate our inspirational future experiences.

Dedication

FIR

SEME

STY
STER

Administration . . .

Clarence R. Orendorf
Supervising Principal

Carl W. Nelson— High School Principal
B. S., M. Ed.

Richard B. Reiff— Curriculum Coordinator
B. S.

FACULTY

Wilbur F. Zimmerman B. A.

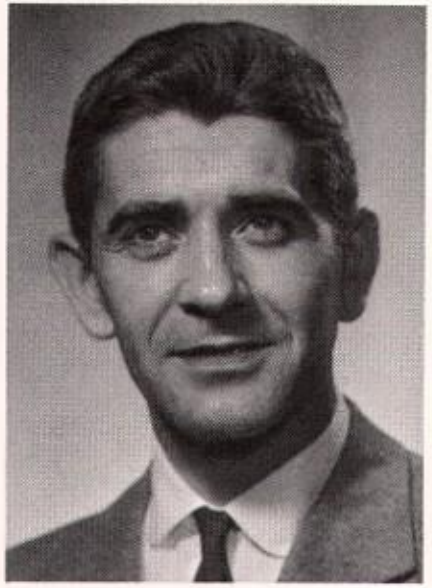

John R. Allison B. A.

Evelyn E. Criswell B. S.

Warren J. Doll B. S.

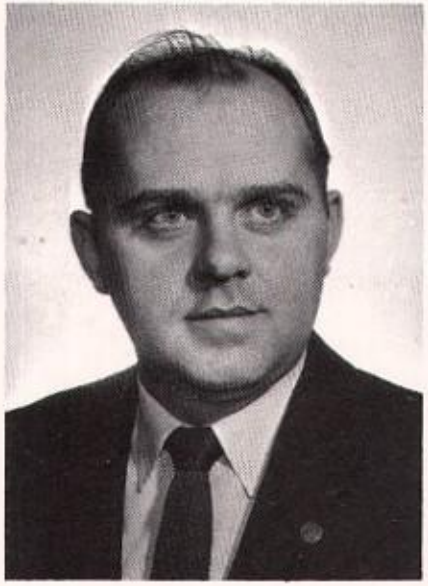

Clarence R. Hake B. A.

Roslyn L. King B. S.

Glenda E. Bricker B. S.

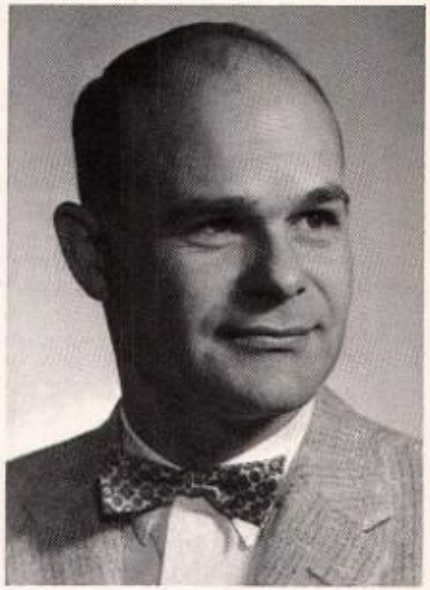

Paul L. Brown B. S.-M. S.

Shirley J. St. Ledger B. A.

Charles S. Crider B. S.

Edward Kraus B. A.

Philip E. Kessler B. S.

Joseph Olshefski B. S.

Richard C. Huber B. S.

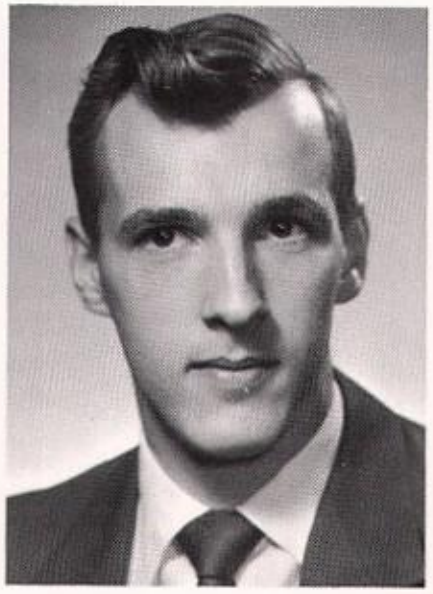

Richard E. Koch B. S.

Joyce C. Shepherd B. S.

Clara M. Cassell B. A.-M. A.

Edward Himes B. S.

Richard B. Shade B. M.-M. A.

William Schaeffer B. S.

Etta H. McClain R. N.

Brown, breaking up.

Swinging Shepherd

Teacher's Day

Congenial Criswell

Mrs. Laura Keener, Sec.

Staff Snaps

Bouncy Bricker

"Klem" King

Swaying St. Ledger

Awarding Allison

Board of Directors

FIRST ROW: Henry R. Buckwalter (Sec.), Marshall Busser (V. Pres.), Frank W. Zeigler (Pres.), Clarance R. Orendorff, Charles S. Wolf. *SECOND ROW:* Earl J. Rentzel, Russell C. Strine, Charles Coble, William S. Kann.

LEFT TO RIGHT: Clarence Fishel, Stanley Zook, Fred Ebersbach, C. B. Musser, Geroge Ebaugh.

School Building Authority

FRESHMEN

Homeroom 1—Mr. Olshefski
Homeroom 2—Mr. Doll

Class Officers

Pres. . . . . Susan Golden
V.-Pres. . . . . Ann Griffith
Sec. . . . . Larry Miller
Treas. . . . . Pat Landis

FIRST ROW: Mr. Doll, Larry Miller, Ann Griffith, Susan Golden, Pat Landis, Mr. Olshefski. *SECOND ROW:* Calvin Snelbaker, Albert Reinicker, Beverly Gheen, Nancy Deardorf, Harold Werking, Samuel Laughman, Robert Elvey, George Stambaugh, Ronald Hauer, Phyllis Stough, Ettajean Kope, Andrea Biller, Alice Chaney, Howard Sheeley, Glenn Hoover, Bobby Witmer. *THIRD ROW:* Carolyn Whisler, Doris Steffey, Janet Ort, Phyllis Lloyd, Mildred Adams, Reba Weirich, Shelby Schaffner, Frances Sanger, Joyce Kraft, Donna Fetrow, Dorothy Smith, Darlene Staub, Ingrid Ensminger, Charles Dineen, Robert Wilderson, Russ Bowers. *FOURTH ROW:* William Foller, John Baublitz, Frederic Myers, Nina Fink, Joyce Miller, Connie Folk, Nancy King, Patricia Parsons, Linda Allison, Betty Sutton, Marjorie Buhrman, Lois Spangler, Margaret Moul, Rita Walker, Bonnie Hibner, Donna Strausbaugh. *FIFTH ROW:* Calvin Brothers, Gerald Cassel, Rodger Bruaw, Ray Burdge, Donald Sides, Robert Delp, Lloyd DeWitt, Clyde Heilman, Dale Stoner, John Ferree, Marvin Wallace, Charles Rudacille, Richard McCandless.

FIRST ROW: Mr. Paul Brown, Fae Delp, Carol Weigle, Nancy Witmer, Barbara Witmer, Dorothy Smith, Barry Spahr, Peggy Dolbin, Donna Bear, Gary Good, Bonnie Staub, Florence Dunavin, Bonnie Williams, Marleen Yinger, Mrs. Shepherd. *SECOND ROW:* Mr. Rehm, Connie Mummert, Barbara Wilhide, Marjorie Leash, Joyce Witmer, Kay Murphy, Rebecca Alloway, Blaine Rentzel, Betsy Lynch, Peggy Zirkle, Robert Haner, Donald Ensminger, Earl Rau, Helen Simms, Dennis Fullen, Johnny Hale, Henry Krout, Herbert Poe, Jay Mundis, Elmer Runkle, Eugene Livingston, Mr. Kessler. *THIRD ROW:* Mr. Kraus, Karen Snyder, Celia Heindel, Joy Gladfelter, Judy Gladfelter, Donna Pugh, Lona Snelbaker, Catherine Adams, Peggy Suky, Lona Lauer, Dean Nouse, Gary Hatterer, Wanda Knaub, Linda Horne, Donna Dennis, Cynthia Burkey, Joyce Alloway, Pearl Gotwalt, Harriet Mumma, Rena Stare, Brenda Krebs, Gayle Myers, Mary Hamilton, Mr. Allison. *FOURTH ROW:* Joan Conway, Nancy Walker, Carol Sinclair, Daune Boyer, Anita Reed, Sharon Willman, Bonny Gross, Joan Sanger, Arlene Kreeger, Karen Willis, Thomas Hombach, Linda Gembe, Dale Kling, Nancy Slenker, Cheryl Lehigh, Pat Fries, Sonia Stough, Melva Mansberger, Bill Wertz, Ed Rider, Terry Grim, Lonnie Repman. *FIFTH ROW:* Elizabeth Crager, Mary McAfee, Karen Musser, Beverly Fadely, Janet Reinicker, Dixie Spangler, Barbara Strouse, Delores Prowell, Amy Weigel, Louise Fink, Carol Grossman, Lois Strayer, Fae Benedick, Joan Freede, Darlene Sowers, Janet Price, Patricia Curley, Carol Shorts, Freda Hoffmaster, Mary Fetrow, Norma Bentz, Brenda Smyser, Louree Brenner. *SIXTH ROW:* Gerald Eppley, Michael Humer, Robert Holder, Buddy Brenner, Milton Smith, Douglas Dorset, Richard Stover, Donald Ilyes, Ronald Arnold, Harry Hertzler, Jack Bare, Ted Ewing, Douglas Fetrow, Leroy Rodgers, Chalfant Conley, Ralph Wilderson, Dennis Etter, Raymond Sipe, Leroy Lemkelde, Lou Gingerich, Ernest Wilhide, Kenny Smith, Eugene Hoover. *SEVENTH ROW:* Charles Myers, Ralph Gladfelter, Dale Crall, William Millar, Robert Anderson, Paul Bortner, John Shorts, David Rauhauser, Larry Lee, Mike Wilt, James Davis, Jerry McLaughlin, Kenneth Metzel, Melvin Ryan, Frank Lecrone, Barry Gross, Valdis Baidens, David Lingg, Tom Bortz, Jesse Rode, Ronald Kramer, Richard Atwood, Donald Doll, Clarence Mansberger.

SOPHOMORES

Homeroom 3—Mr. Kraus
Homeroom 4—Mr. Allison
Homeroom 6—Mr. Kessler
Homeroom 9—Mr. Brown
Homeroom 14—Mrs. Shepherd

Class Officers

Pres. . . . . Barry Spahr
V.-Pres. . . . . Gary Good
Sec. . . . . Peggy Dolbin
Treas. . . . . Donna Bear

JUNIORS

Homeroom 5—Miss St. Ledger
Homeroom 8—Mr. Crider
Homeroom 11—Mrs. Criswell

Class Officers

Pres. . . . . Ray Sterner
V.-Pres. . . . . Larry Wallace
Sec. . . . . Sally Weigle
Treas. . . . . Glenn Seifert

FIRST ROW: Mae Horne, Miss St. Ledger, Mrs. Criswell, Sally Weigle, Ray Sterner, Larry Wallace, Glenn Seifert, Mr. Crider, Grant Fernsler, Harry Kottcamp, Harvey Slaseman. *SECOND ROW:* Edward Gosnell, Rebecca Sanger, Mary Stonesifer, Gloria Rodgers, Vera White, Patsy Jordan, Harriet Neiman, Bonnie Toomey, Barbara Reeser, Gerlinda Bostic, Curtis Bupp, Gloria Hoover, Shirley Markley, William Beck, Rosanne Shuler, Janet Evans, Sheila Bear, Shirley Laughman, Michael Hopwood. *THIRD ROW:* Gary Bowers, Phyllis Kitner, Barry Myers, Kerwin Mitzel, Patricia Hoke, Wanda Baker, Donna Toomey, Lana Lease, Rose Mary Cassel, Sharon Kessler, Kay Updegraff, Wilbert Beaverson, Roberta Dull, Anna Mae Stence, Ronald Sweitzer, Judy Heiner, Glenn Rumsey, Ned Witmer. *FOURTH ROW:* Mary Ann Millar, Mary Sharples, Larry Weirich, Rosemary Glassick, Nancy Mayer, Sherry Livingston, Debbie Lindenmuth, Shirley Anderson, Donna Stonesifer, Kay Rohler, Joan Mundis, Rosalie Miller, Sandra Eppley, Sally Brenner, Sandra Keener, Mary Margaret Craft, Judy Hand, Norma Fries, Aneta Crone, John Watters, Dale Benedick. *FIFTH ROW:* Dennis Strine, Bill Fisher, Elaine Reeser, Mary Aldinger, Carolyn Brenneman, Martha Zook, Stanley Ely, Robert Gross, Glenn Forry, Clarence Lehigh, Donna Sheeley, Frances Stark, Linda Haas, Sandra Angell, Ruthann Sullivan, Jennie Ketterman, Elsie Beard, Judie Price, Jimmy Pugh, Dan Murray, Ray Koller. *SIXTH ROW:* Glenn Werking, Gary Diehl, Joseph Hartman, Gene Walker, Jack Kann, Larry Golden, Barry Duncker, Bill Arnold, Robert Poe, Ronnie Rhodes, Richard Stambaugh, Barry Spangler, Harry Gladfelter, Fred Kochenour, Verdell Reeser, John Quillen, Tom Shaffer, Bob Frantz, Stewart Wasser, Gary Crone, Raymond Muth, Ronald Fries, Ralph Deardorff, Jerry Miller, Rodney Smith, Ralph Wallace, George Ort, Lynn Doll, Richard Crager, Dale Johnson, Harvey Dietz, Stanley Fink, Mike Fullerton, James Kohler.

SOCCER

Won	Lost	Tied
5	3	1

Ken Pugh, Lewis Darr, Rich Brenner

Coach William Schaeffer

FIRST ROW: Howard Sheeley, Milton Smith, James Decker, Harry Kottcamp, David Lingg, Dale Stoner, Dennis Willman, John Ferree, Lou Gingerich, John Brenner. *SECOND ROW:* Mr. Schaeffer, Ken Decker, Student Manager; Ken Metzel, Donald Sides, Barry Gross, Ronald Fries, Dennis Strine, Ray Sterner, Glenn Seifert, Marlin Knaub, Gary Good, Larry Wallace, Rich Brenner, Ronald Rodes, Lewis Darr, Student Manager.

Candidates:

Cheerleaders Present Arms!

Sr.—S. Hatterer
Jr.—N. Mayer
Soph.—D. Bear
Fresh.—A. Griffith

Queen: Sandy Hatterer

FIELD HOCKEY

LEFT TO RIGHT: Lois Hollerbush, Carolyn Schroeder, Mary Hamilton, Jean Bupp, Juanita Hoover, Mary Ann Millar, Sally Weigle, Shana Crumling, Eva Bechtel, Sandra Keener, Sally Brenner, Sandra Hatterer.

School Team

Intramural Champs

LEFT TO RIGHT: Sherry Livingston, Vera White, Mae Horne, Pat Jordan, Jennie Ketterman, Sandra Keener, Sally Weigle, Mary Ann Millar, Mary Sharples, Rosalie Miller, Donna Sheeley, Sally Brenner, Gloria Rodgers.

HEADER

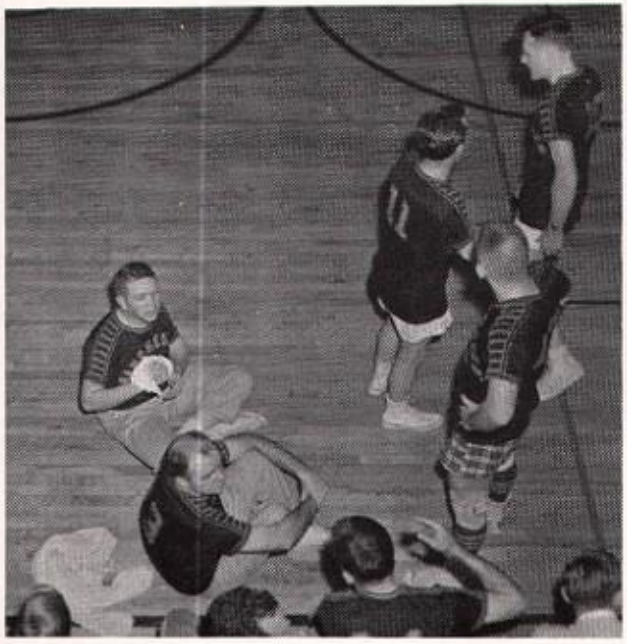

Have thee!

Titantic Tea-toters

Thanksgiving

Wednesday, November 27, 1957

Quiet, thou!

Mr. Crider
Miss St. Ledger
Mr. Schaeffer

"Ye Prayer of Thanksgiving"

"Bundling"

Memories

"Finis"

VARSITY CLUB

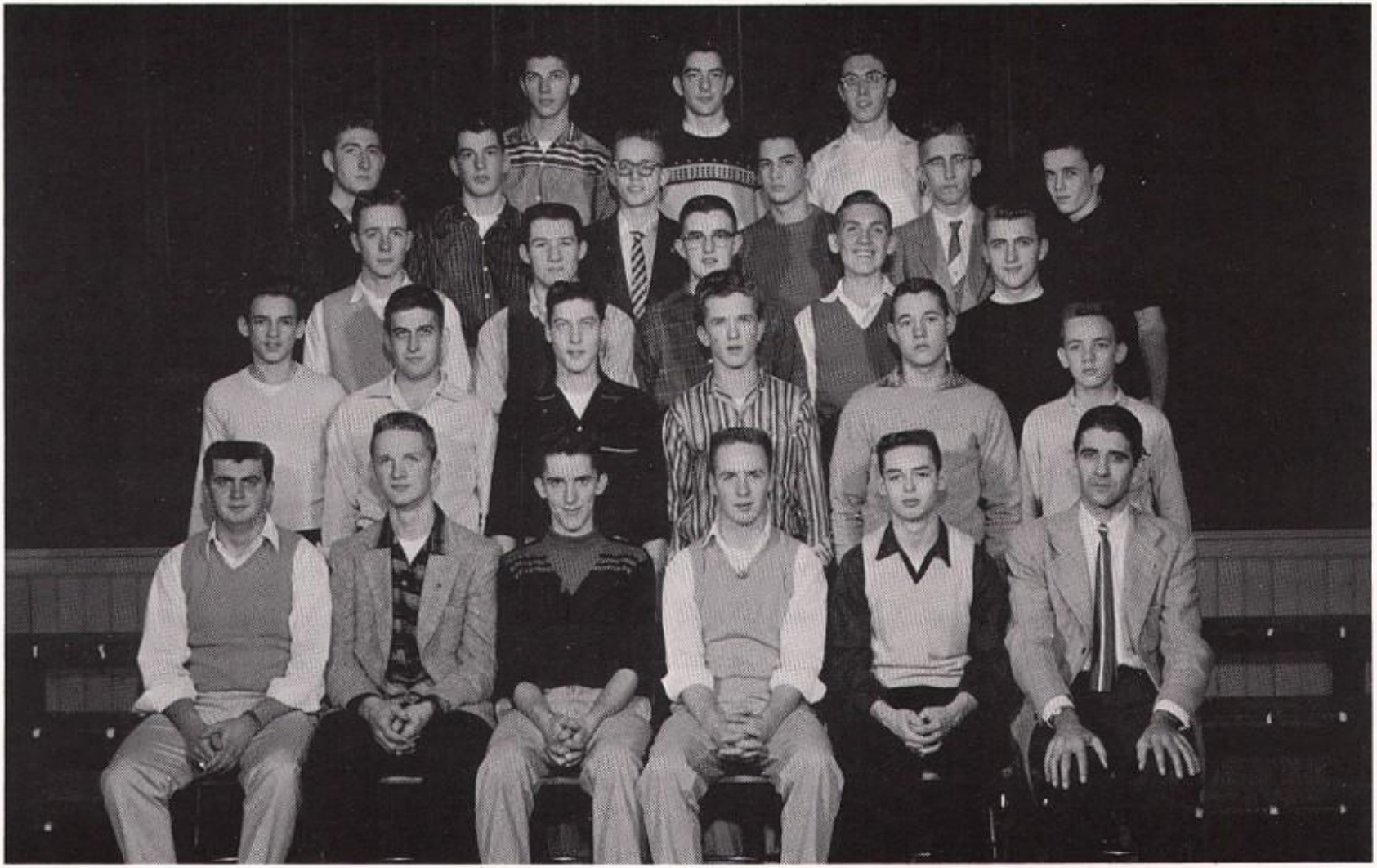

FIRST ROW: Ken Pugh, Pres.; Glenn Seifert, V. Pres.; Rich Brenner, Sec.; Russ Hoover, Treas.; Lewis Darr, Nametaker; Mr. Allison, Advisor. *SECOND ROW:* Donald Ilyes, Larry Weirich, Lamar Fetrow, Gary Jordan, Buddy Brenner, Gary Hatterer. *THIRD ROW:* Raymond Hoover, Larry Wallace, David Lingg, Barry Gross, Harry Kottcamp. *FOURTH ROW:* Stewart Waser, Glenn Werking, Ronald Fries, Jerry Miller, Barry Dolan, Gary Good. *FIFTH ROW:* Ray Sterner, Dennis Strine, George Glatfelter.

HOMECOMING DANCE

Queen

Jerry

Susan Golden, Peggy Suky, Judy Heiner, Jerry Stough.

Candidates

Senior—Jerry Stough
Junior—Judy Heiner
Sophomore—Peggy Suky
Freshman—Susan Golden

STUDENT COUNCIL

FIRST ROW: Sharon Davin, Harry Kottcamp, Mr. Nelson, Ben Dolbin, Jane Weigel. *SECOND ROW:* Anita Reed, Peggy Dolbin, Lois Spangler. *THIRD ROW:* Don Humer, Thomas Hombach, Larry Wallace, Ralph Deardorff, Charles Myers, Barry Spahr.

S. F. Bang-Up December 11, 1957

"Teachers Pet"

"Breathless"

"Wake Up Little Suzy"

"Dinner with Dracula"

Assembly . . . December 20, 1957

CHRISTMAS

"Everywhere, Everywhere, Christmas Tonight"

Homeroom 4-98%

"O Come All Ye Faithful"

Senior

KRISMAS DANCE

December 21, 1957

Music by Hildebrand.

FIRST ROW: Gary Hatterer, Barry Dolan, Benjamin Dolbin, Barry Gross, Lou Gingerich. *SECOND ROW:* Louis Darr, Ronald Fries, George Glatfelter, Ray Sterner, Glenn Seifert, Dennis Strine, Mr. Allison.

Bobcats

Results

55	New Cumb.	62
52	Bermudian	58
65	Dallastown	51
74	Susquehannock	48
64	Central	56
48	Red Lion	73
58	Eastern	84
62	Spring Grove	75
45	Kennard Dale	54
61	Dover	52
46	West York	80
52	Dallastown	71
53	Susquehannock	33
49	Central	51
53	Red Lion	60
59	Eastern	73
57	Spring Grove	56
62	Kennard Dale	71
38	Dover	55
42	West York	70

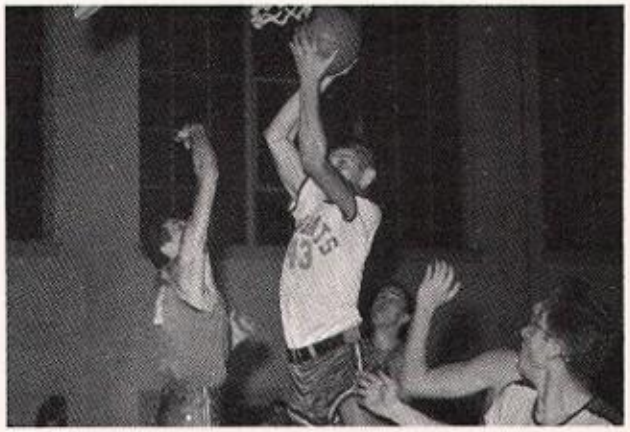

BOBKITTENS

FIRST ROW: G. Hatterer, M. Smith, T. Hombach, L. Weirich, D. Ilyes, L. Gingerich. *SECOND ROW:* J. Miller, R. Smith, M. Wilt, W. Millar, C. Sharples, G. Werking, L. Wallace, Mr. Kessler.

M. H. S.	Opp.
49	New Cumb. 55
56	Bermudian 47
51	Dallastown 35
66	Susquehannock . . . 43
58	Central 55
49	Red Lion 64
59	Eastern 58
49	Spring Grove 43
46	Kennard Dale . . . 48
69	Dover 32
35	West York 44
65	Dallastown 53
59	Susquehannock . . . 57
56	Central 62
68	Red Lion 65
54	Eastern 49
60	Spring Grove 55
64	Kennard Dale . . . 47
53	Dover 40
48	West York 60

Tip Off!

Surrounded!

Oops!

Good!

Charge!

BASKETBALL BANQUET

Endless Caverns

Thirsty Glatfelter

Duck, Strine!

April, 1958

That's the most.

Congratulations!!!

Intramural Champions

Girls

FIRST ROW: Kay Updegraff. *SECOND ROW:* Gayle Myers, Vera White. *THIRD ROW:* Celia Heindel, Sandra Keener, Brenda Bruaw (Captain). *FOURTH ROW:* Delores Prowell, Bonnie Staub.

Boys

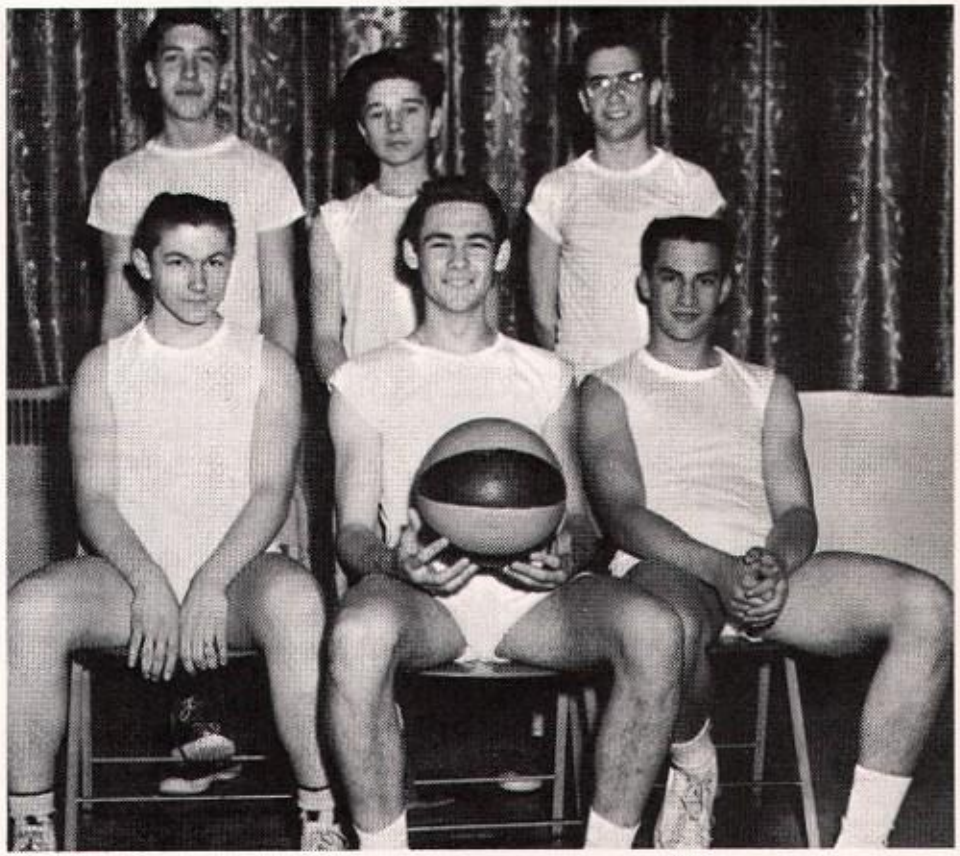

FIRST ROW: Stanley Ilyes (Captain). *SECOND ROW:* Lloyd De Witt, Jerry Miller. *THIRD ROW:* Grant Fernsler, Earl Rau, Don Humer.

CHEERLEADERS

FRONT TO BACK: Ruth Ann Elvey, Lana Markley, Shana Crumling, Juanita Hoover.

LEFT TO RIGHT: Barry Spahr, Sally Brenner, Ruth Ann Elvey, Lana Markley, Shana Crumling, Sherry Livingston, Juanita Hoover.

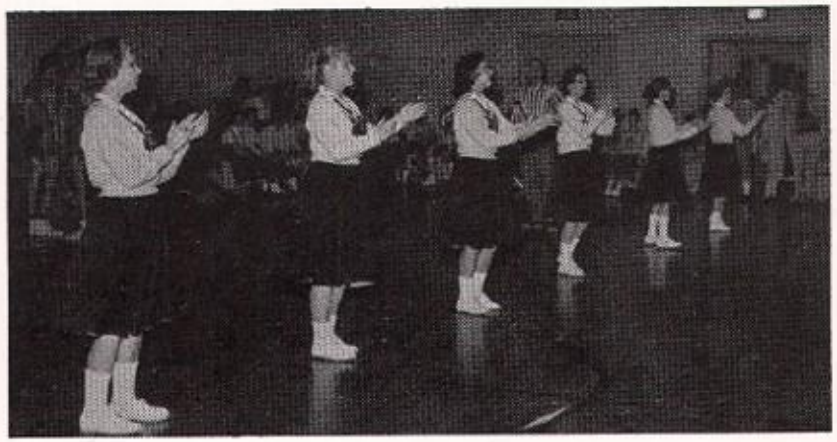

Rhythm Chant!

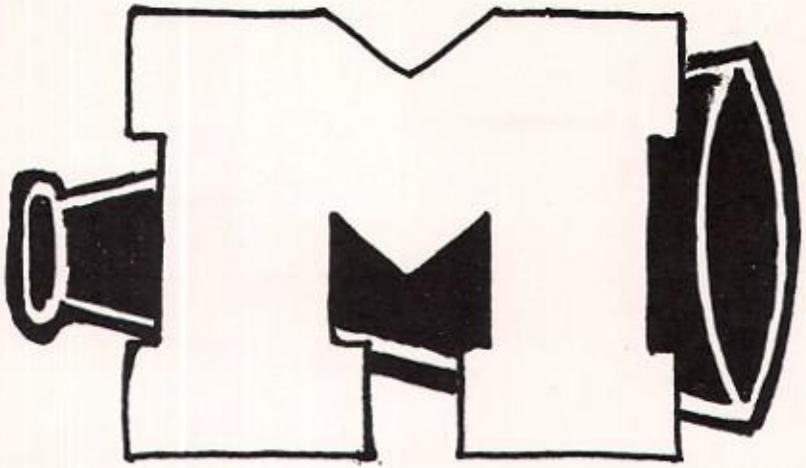

FIRST ROW: Dorothy Smith, Donna Bear, Daune Boyer, Kay Murphy, Peggy Dolbin. *SECOND ROW:* Sally Brenner, Ruth Ann Elvey, Sherry Livingston, Barry Spahr, Juanita Hoover, Shana Crumling, Lana Markley.

LEFT TO RIGHT: Peggy Dolbin, Kay Murphy, Daune Boyer, Donna Bear, Dorothy Smith.

B-e-a-t

G. A. A. COUNCIL

FIRST ROW: Mary Jane Sterner, Miss Bricker, Mary Ann Benyak, Pres.; Juanita Hoover, Treas.; Sandra Hatterer, Sec.; Shana Crumling. *SECOND ROW:* Carolyn Schroeder, Vera White, Sally Brenner, Sally Weigle, Rosalie Miller, Mary Ann Millar, Sherry Livingston, Sharon Davin, Patsy Fries, Mary Hamilton.

G. A. A. CLUB

FIRST ROW: Helen Simms, Linda Horne, Sandy Hatterer, Sally Brenner, Rosy Miller, Sally Weigle, Miss Bricker, Shirley Laughman. *SECOND ROW:* Catherine Adams, Joy Gladfelter, Lona Snelbaker, Gloria Rodgers, Patsy Fries, Vera White, Mary Hamilton, Gloria Lingg, Carolyn Schroeder, Rebecca Alloway, Judy Gladfelter. *THIRD ROW:* Freda Hoffmaster, Ritta Walker, Judy Heiner, Shana Crumling, Lana Markley, Mary Jane Sterner, Joanne Sipe, Cynthia Burkey, Barbara Strouse, Reba Weirich. *FOURTH ROW:* Mary Ann Millar, Carolyn Brenneman, Joyce Gillen, Carol Weigle, Sandy Keener, Jenny Ketterman, Jean Bupp, Kay Rohler, Sandy Eppley, Lois Spangler, Bonnie Staub.

TAG DAY

January 21, and 22, 1958

We See You, Shana.

Loaded!

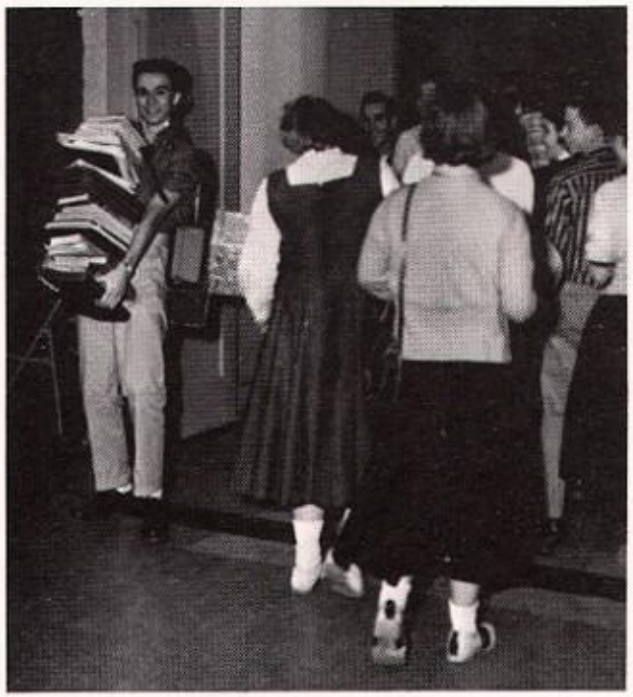

FIRST ROW: Patricia Landis, Vice President; Patricia Parsons, Secretary; Mr. Huber. *SECOND ROW:* Bonnie Hibner, Susan Golden, Beverly Gheen, Joyce Kraft, Donna Strausbaugh, Nancy Deardorf, Judy Hollerbush, Andrea Biller. *THIRD ROW:* Connie Folk, Joyce Miller, Linda Allison, Carolyn Whisler, Phyllis Lloyd, Frances Sanger, Shelby Schaffner, Brenda Repman.

DO-IT-YOURSELF-CLUB

SECOND
DH
SEMESTER

FUTURE TEACHERS OF AMERICA

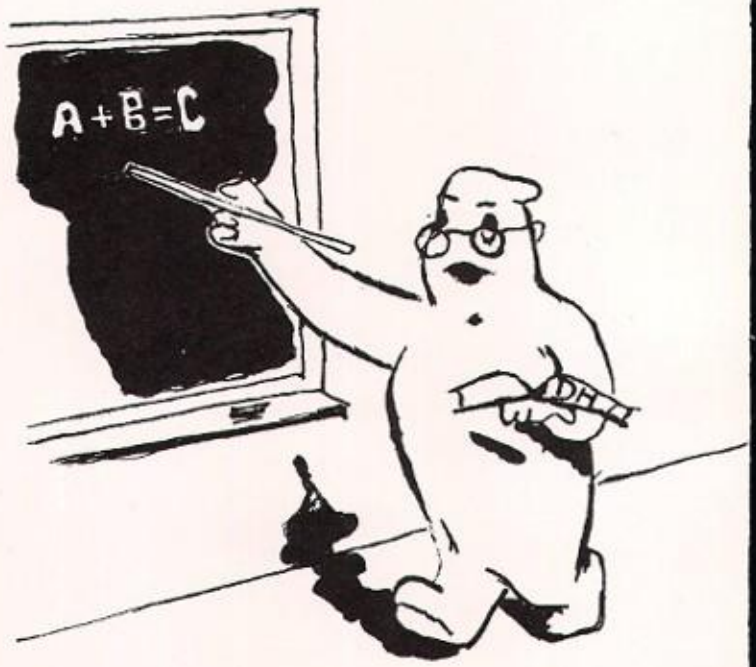

FIRST ROW: Martha Zook, President; Nancy Mayer, Vice-President; Mary Ann Millar, Secretary; Dale Benedick, Treasurer; Mary Sharples, Historian. *SECOND ROW:* Sharon Willman, Dorothy Smith, Mae Horne, Pat Jordan, Norma Fries, Harriet Neiman. *THIRD ROW:* Harry Kottcamp, Sherry Livingston, Judie Price, Miss Cassell, Rosemary Glassick, Ronald Fries.

Junior Dance

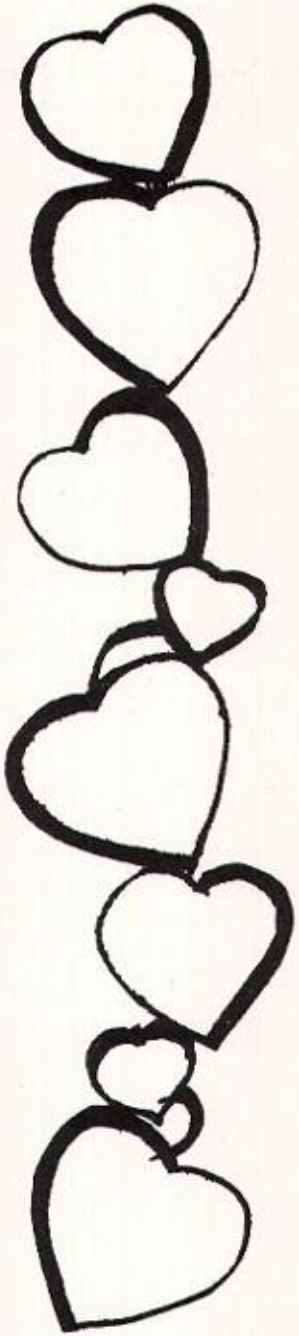

HEARTS A'SWAY

February 28, 1958

Music by Dick Moul.

AUTOMOTIVE CLUB

FIRST ROW: Mr. Kessler, Robert Poe, Larry Golden, Donald Ensminger. *SECOND ROW:* William Arnold, Barbara Reeser, James Pugh, Gerlinda Bostic, Bonnie Toomey. *THIRD ROW:* Jack Kann, Mary Stonesifer, Donna Stonesifer, Rebecca Sanger, Dale Benedick. *FOURTH ROW:* Ruthann Sullivan, Lois Hollerbush, Lynn Doll, Stanley Ely. *FIFTH ROW:* Eva Bechtel, Joyce Alloway, Dale Stoner, Bill Fisher. *SIXTH ROW:* Mary Ann Benyak, Norma Bentz, Ralph Gladfelter. *SEVENTH ROW:* Donald Sides, Ray Kohler, Barry Spangler, Mike Wilt. *EIGHTH ROW:* John Watters, Harry Gladfelter.

ANTHROPOLOGY CLUB

FIRST ROW: Mr. Kraus, Edwin Smith, Valdis Baidens, Douglas Dorset, Richard Atwood, Anna Mae Stence, Janet Ort, Ingrid Ensminger, (Council Members). *SECOND ROW:* Doris Steffy, Earl Rau, Ann Griffith, Melva Mansberger, George Stambaugh, Phyllis Stough, Alice Chaney, Brenda Krebs. Dorothy Smith, Ettajean Kope. *THIRD ROW:* Thomas Bortz, Raymond Sipe, Bill Wertz, Lonnie Repman, Marjorie Buhrman, Aneta Crone, Phyllis Kitner, Betty Sutton, Darlene Staub, Karen Snyder. *FOURTH ROW:* Stanley Fink, Robert Frantz, William Millar, Ray Burdge, Dale Crall, Harry Hertzler.

OZHNZDO

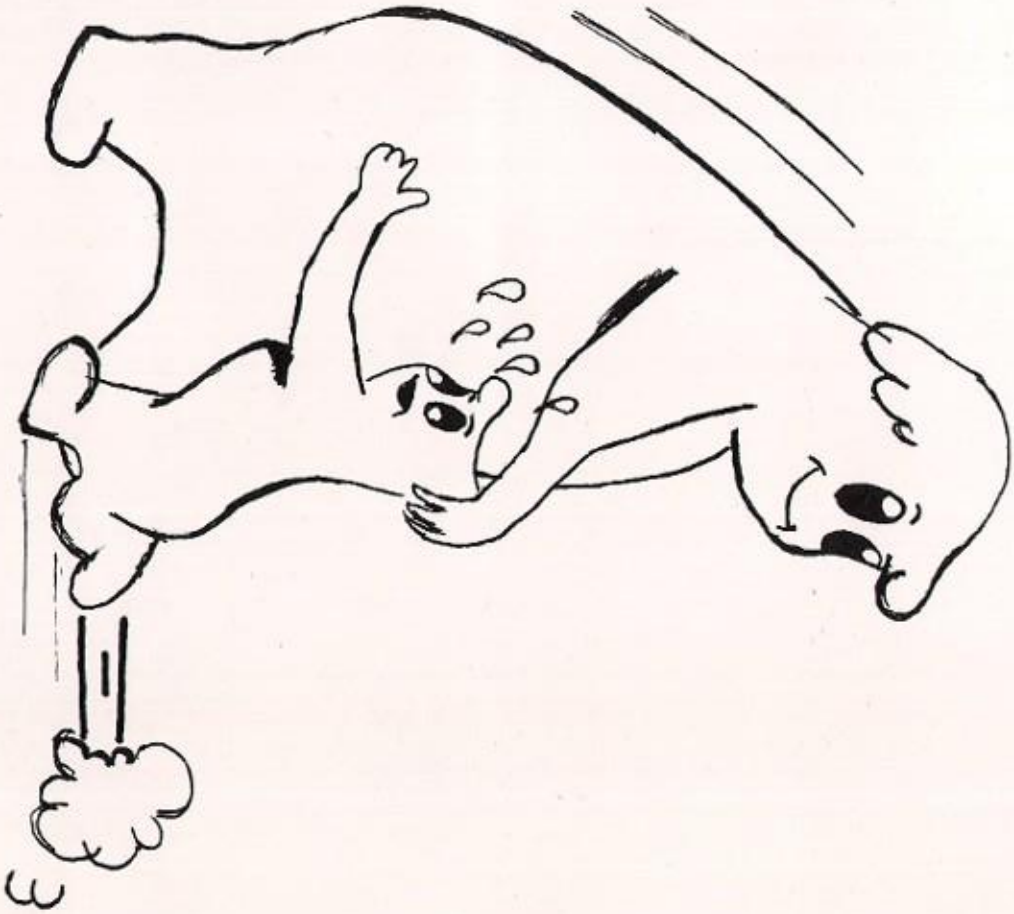

Boys

FIRST ROW: Calvin Snelbaker, Ned Witmer, Albert Reinicker, Ronald Arnold, Larry Miller, Jay Mundis, Herbert Poe, Bobby Witmer. *SECOND ROW:* Jesse Rode, John Shorts, Glenn Forry, Dean Nouse, Robert Armstrong, Kenny Smith, Robert Wilderson. *THIRD ROW:* Mr. Hake, John Quillen, Richard Bowers, Barry Dunker, Rodger Bruaw, Fred Kochenour.

FIRST ROW: Dorothy Anderson, Pres.; Mary Aldinger, V. Pres.; Rena Stare, Sec.; Lois Strayer, Treas. *SECOND ROW:* Harriet Boeckel, Marjorie Leash, Celia Heindel, Connie Mummert, Shirley Markley, Rosanne Shuler, Donna Fetrow, Annalee Anderson, Mrs. King. *THIRD ROW:* Carol Shorts, Mary McAfee, Norma Fries, Janice Ferree, Pat Hoke, Margaret Moul, Joyce Witmer. *FOURTH ROW:* Louise Fink, Mary Ellen Fetrow, Patricia Curley, Elaine Reeser, Joan Conway, Nina Fink, Nancy King, Nancy Witmer, Mildred Adams.

Girls

BOYS' SPORTS CLUB

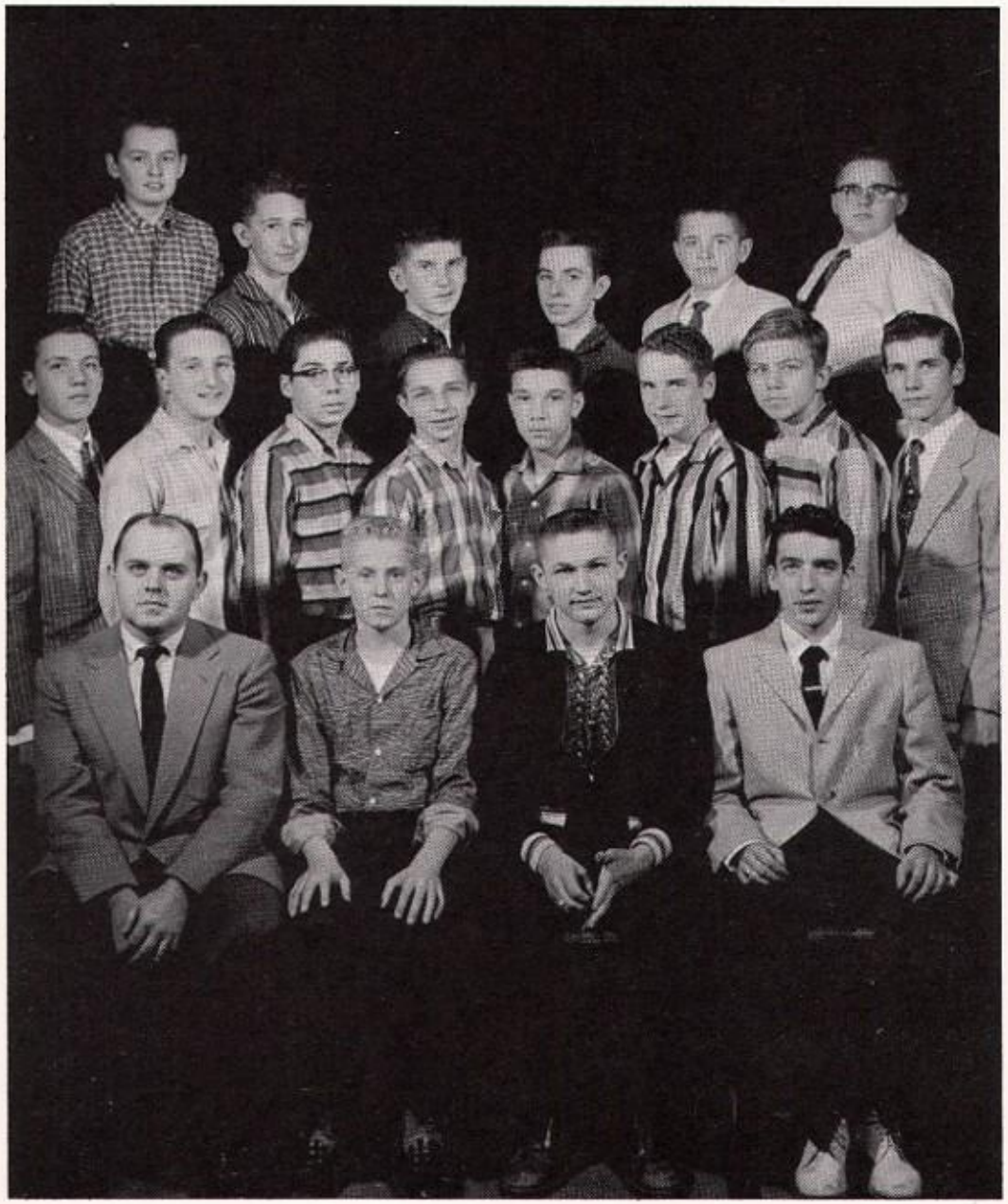

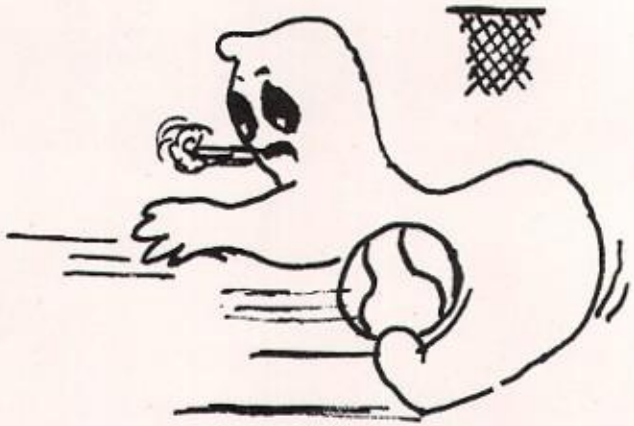

FIRST ROW: Mr. Doll, Lou Gingerich, President; Lloyd DeWitt, Secretary; Douglas Fetrow, Treasurer. *SECOND ROW:* Ralph Wilderson, Milton Smith, Clyde Heilman, Kerwin Mitzel, Dennis Fullen, John Ferree, Charles Rudacille, Richard McCandless. *THIRD ROW:* Frederic Myers, William Foller, Melvin Ryan, Dale Kling, Robert Elvey, Eugene Livingston.

PUBLIC OPINION CLUB

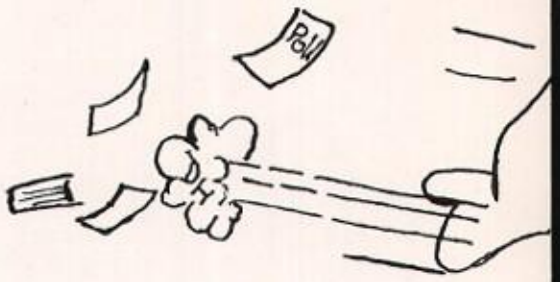

FIRST ROW: Mr. Crider, Sherry Livingston, Pres.; Maxine Lehman, V. Pres.; Barbara May, Sec.-Treas.; Robert Mitzel, Donna Hatterer. *SECOND ROW:* Shirleyann Morthland, Ruthanna Myers, Bonny Gross, Peggy Dolbin, Harriet Neiman, Lana Lease, Dorothy Conley, Mary Evans, Sheila Bear. *THIRD ROW:* Dorothy Mann, Dorothy Miller, Sandra Angell, Judy Hand, Shirley Anderson, Joan Mundis, Marian Zirkle, Sharon Kessler, Barbara Wilhide. *FOURTH ROW:* Nancy Mayer, Rosemary Glassick, Mary Sharples, Jane Brenneman, Linda Haas, Beverly Fadely, Debbie Lindenmuth, Wanda Baker, Theresa Miller.

FUTURE HOMEMAKERS OF AMERICA

FIRST ROW: Fae Delp, Elizabeth Crager (Reporter), Gloria Hoover (V. Pres.), Carol Grossman (Pres.), Peggy Suky (Sec.), Barbara Witmer (Song Leader). *SECOND ROW:* Janet Price, Pearl Gotwalt, Harriet Mumma, Donna Bear (County Sec.), Roberta Dull (Parliamentarian), Janet Evans (Treas.), Donna Dennis, Donna Toomey, Joan Sanger, Kay Murphy. *THIRD ROW:* Amy Weigel, Marlene Yinger, Mrs. Shepherd, Bonnie Williams, Elsie Beard, Janet Reinicker, Fae Benedick.

"Queen of the Crop"

"Delicious"

"The Winner"

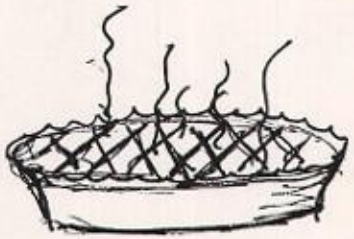

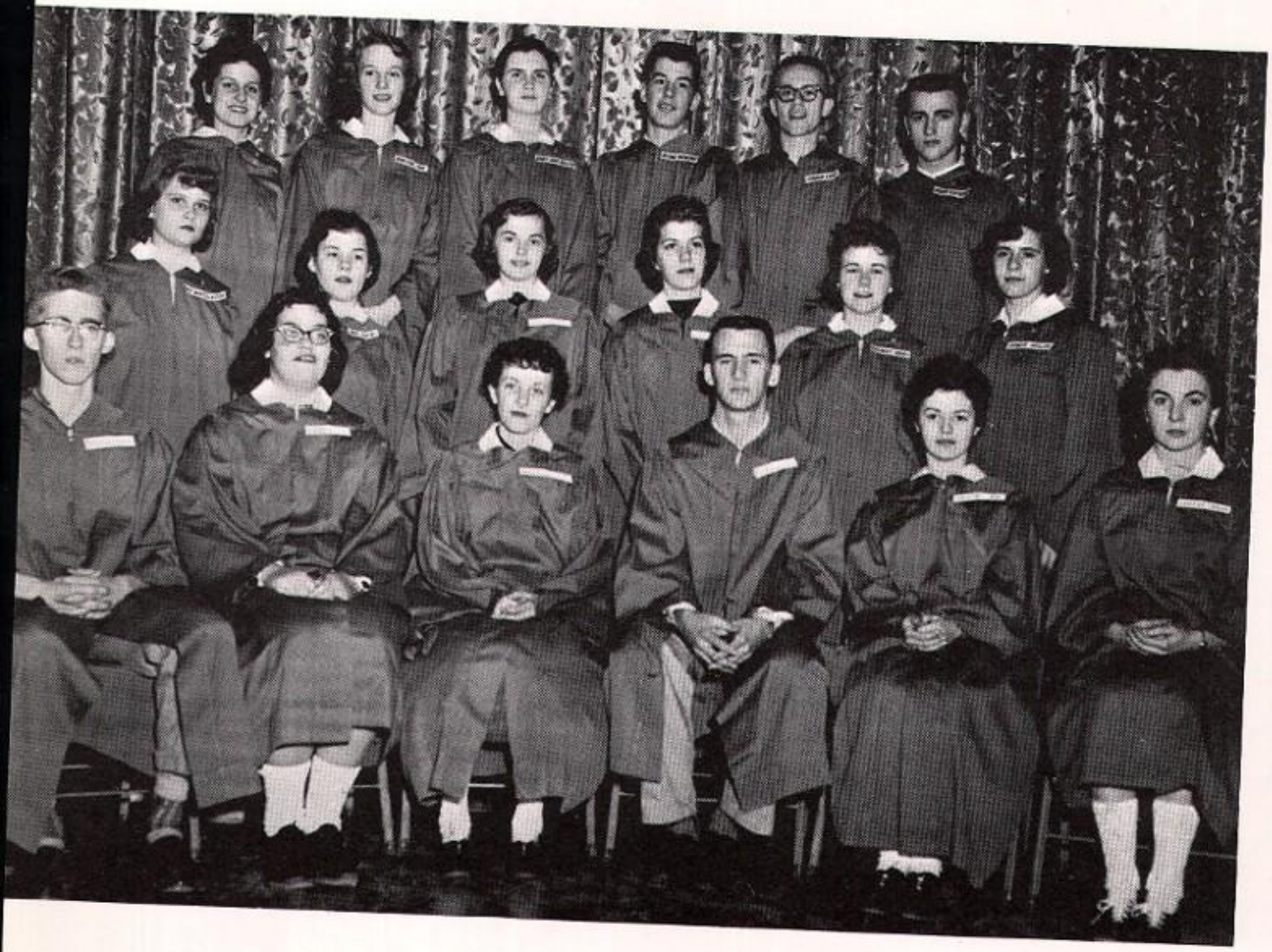

HONOR SOCIETY

FIRST ROW: Barry Dolan, Faye Bailey, Ruth Ann Elvey, Ben Dolbin, Joanne Sipe, Sharon Davin. *SECOND ROW:* Rosemary Glassick, Mae Horne, Joyce Hively, Judy Evans, Rose Mary Cassel, Rosalie Miller. *THIRD ROW:* Sherry Livingston, Martha Zook, Mary Ann Miller, Glenn Werking, Ronald Fries, Harry Kottcamp.

Processional

Sharon Davin

Induction

Pledge

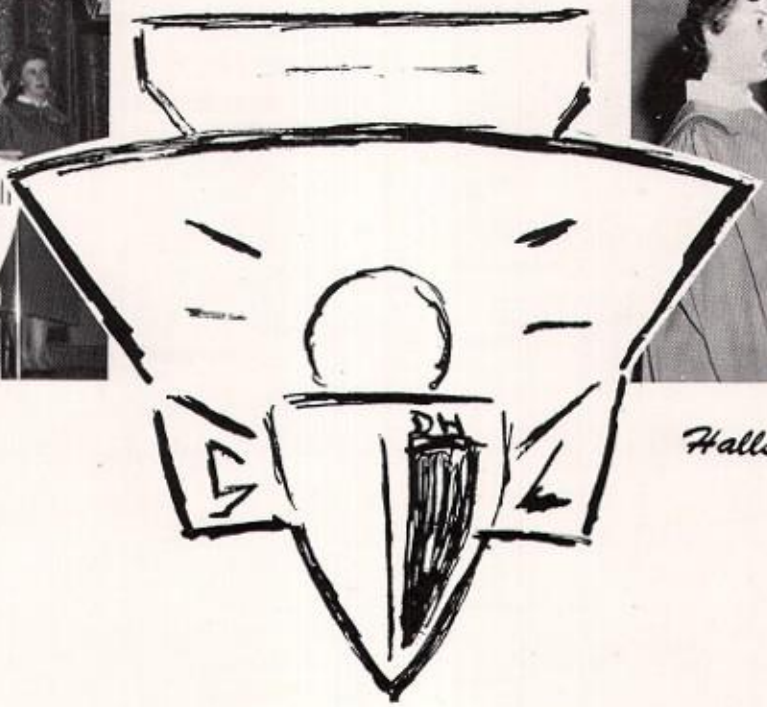

Halls of Ivy

Induction

HI-Y CLUB

FIRST ROW: Curtis Bupp (Sec.), Ken Dietz (V. Pres.), Fred Hombach (Pres.), Ted Ewing (Asst. Sec.), Don Humer (Treas.). *SECOND ROW:* Ronald Sweitzer, Leroy Rodgers, Ronald Fritz, Martin Alloway, Gary Bowers, Eugene Hanna, Howard Miller, Wilbert Beaverson, Russell McCartney, Jay Hitz, Jack Bare, William Ort, William Beck, Mr. Zimmerman. *THIRD ROW:* James Nouse, Charles Myers, Kenneth Metzel, Edward Fullen, Ben Dolbin, Mike Butcher, Robert Musser, Mike Humer, Clarence Lehigh, Grant Fernsler, Harvey Slaseman, Tom Hombach. *FOURTH ROW:* Verdell Reeser, Michael Fullerton, Paul Bortner, Thomas Shaffer, James Davis, James Kohler, Royce Fink, Donald Crone, Rodney Smith, William Flinchbaugh, Ralph Deardorff, Ronald Swartz, Larry Horner.

ASSEMBLIES

"58 Style"

"Shampoo!"

"Herminie"

"She smacked me!"

"Quiet!"

"Ten-pin Champs"

"Get out of my water!"

RIFLE CLUB

FIRST ROW: Mr. Himes, Mr. Nelson, Juanita Hoover, Pres.; Larry Witmer, V. Pres.; Eugene Stover, Sec.; Judy Evans, Treas.; Michael Hopwood. *SECOND ROW:* Roger Hoffman, Mary Margaret Craft, Edward Gosnell, Glenn Rumsey, Dorothy Krout, Rosemary Cassel, Astrid Ensminger, Barry Spahr, John Hale, Robert Haner, Henry Krout, Ronald Hauer, Glenn Hoover. *THIRD ROW:* Clarence Mansberger, Chalfant Conley, Elaine Forry, Brenda Bruaw, Eugene Hoover, Richard Stover, Ronald Kramer, Ed Reider, Ernest Wilhide, Leroy Lemkelde, Marvin Wallace. *FOURTH ROW:* Barry Myers, Wayne Stahle, Harvey Deitz, Dale Johnson, Robert Gross, Robert Landis, Marlin Hanna, David Rauhauser, Robert Holder, Frank Lecrone, Terry Grim. *FIFTH ROW:* Leeland Hoover, Joseph Hartman, Gary Crone, Calvin Brothers, Raymond Muth, Jerry McLaughlin, Stanley Ilyes, Ronald Rhodes, George Ort, Ralph Wallace, Richard Crager, Donald Doll, Dennis Etter.

SCIENCE CLUB

FIRST ROW: Gene Walker, V. Pres.; John Baublitz, Charles Dineen. *SECOND ROW:* Jacob Firestone, Robert Delp, Larry Lee, Gerald Cassel, Sec.-Treas.; Richard Stambaugh, Pres.; Mr. Olshefski. *THIRD ROW:* Harold Werking, Samuel Laughman, Howard Sheeley.

Tickets!!

"No Time For Sergeants"

Stormy Weather?

U. N. Bench Crew

Sneak Preview . . . N. Y.—See pages 94 and 95

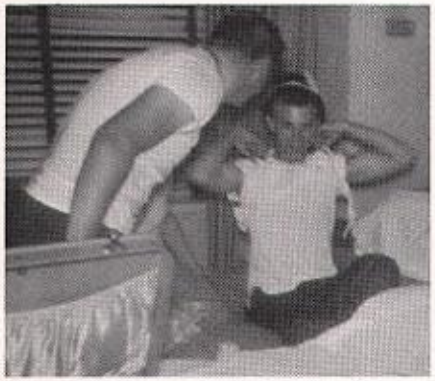

Mother, What did you pack?

Where's the soap?

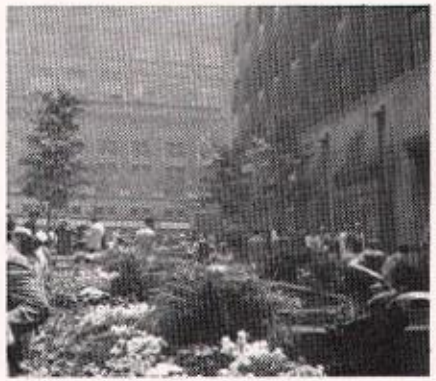

Rockefeller Plaza

4:00 O'Clock in the morn.

Find the sign

More Plaza

Lovely?

N. Y., p. m.

Shop

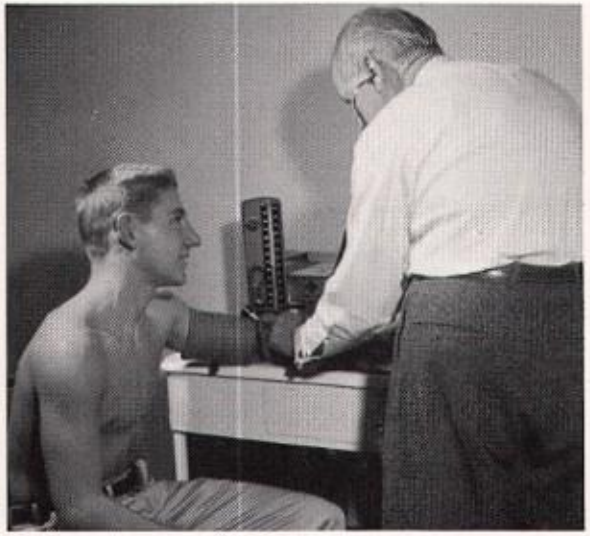

Physical Examination

Oh!

Patience, Lewie

WHIZZING WHEELS

BOWLING

OFFICERS: Mike Butcher (Pres.), Mary Sharples (Sec.), Carolyn Brenneman (Treas.), Glenn Rumsey (V. Pres.).

THE CHAMPS: Gary Jordan, Janice Ferree, Fred Hombach (Capt.), Sonia Stough, Lamar Fetrow.

"Strike or Spare?"

RUNNERS UP: Raymond Muth, Carolyn Brenneman, Thomas Hombach, Sherry Livingston, Martin Alloway (Capt.).

"What Next!"

FIRST ROW: Jerry Stough, President; Mary Jane Sterner, Vice President; Joyce Gillen, Secretary; Lana Markley, Treasurer; Dorothy Krout, Chaplain; Elaine Forry, Inter-Club Council Representative. *SECOND ROW:* Dona Hatterer, Sherry Livingston, Gloria Lingg, Sandra Hatterer, Rosemary Glassick, Judy Evans. *THIRD ROW:* Judie Price, Mary Sharples, Brenda Bruaw, Frances Stark, Donna Sheeley.

Y-TEENS

JR. RED CROSS COUNCIL

FIRST ROW: Jane Weigel, President; Carolyn Schroeder, Vice President; Miss St. Leager, Sharon Davin, Secretary; Lou Gingerich, Treasurer. *SECOND ROW:* Beverly Fadely, Delores Prowell, Donna Pugh, Harriet Neiman, Pat Jordan, Mae Horne. *THIRD ROW:* Larry Witmer, Donald Humer, Martha Zook, Nancy Walker, Amy Weigel. *FOURTH ROW:* Barry Dolan, William Millar, Donald Sides, Doug Dorset.

Editorial Staff

ECHO LOG

FIRST ROW: Martha Zook, Editor-in-Chief; Arlene Kreeger, Assistant Editor; Miss St. Ledger, Advisor; Gary Diehl, Feature Editor; Jane Weigel, News Editor. *SECOND ROW:* Harriett Shelley, Delores Prowell, Business Editor; Jerry Stough, Alumni Editor; Wanda Knaub, Donna Pugh, Dorothy Smith, Patsy Jordan, Club Editor; Mae Horne, Exchange Editor; Gayle Myers. *THIRD ROW:* Dixie Spangler, Darlene Sowers, Brenda Smyser, Karen Willis, Peggy Zirkle, Linda Gembe, Cheryl Lehigh, Sonia Stough, Sharon Willman. *FOURTH ROW:* Karen Musser, Florence Dunavin, Carol Sinclair, Judie Price, Louree Brenner, Connie Sweitzer, Lona Lauer, Betsy Lynch, Nancy Slenker. *FIFTH ROW:* Royce Fink, Art Editor; Gerald Eppley, Jay Hitz, Art Editor; Paul Wilt, Assistant Business Editor; Donna Sheeley, Frances Stark, Daune Boyer, Girls Sports Editor; Nancy Walker, Anita Reed, Joan Freede.

Printing Staff

LEFT TO RIGHT: Joyce Hively, Mr. P. L. Brown, Ruth Ann Elvey, Faye Bailey, Sherry Jordan, Sharon Davin.

Volleyball "58"

FIRST ROW: Harry Kottcamp, Milton Smith, Ken Pugh, Russell Hoover, Barry Dolan. *SECOND ROW:* Larry Wallace, Glenn Werking, Pony Gladfelter, Ray Sterner, Glenn Seifert, Mr. Kessler.

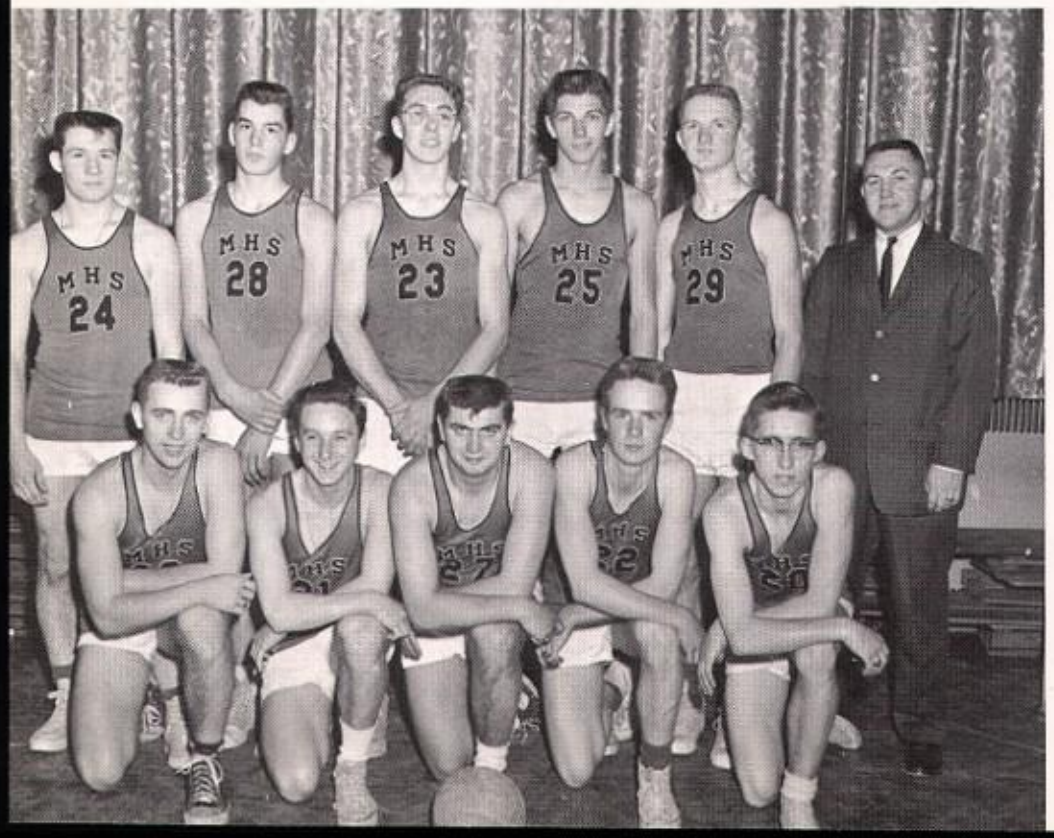

FIRST ROW: Gloria Rodgers, Martha Zook, Juanita Hoover, Sandra Hatterer, Shana Crumling, Elaine Forry, Eva Bechtel, Mary Ann Millar, Sally Weigle, Vera White. *SECOND ROW:* Peggy Zirkle, Phyllis Lloyd, Kay Updegraff, Darlene Sowers, Donna Sheeley, Karen Musser, Sandra Keener, Mary McAfee, Sally Brenner, Joyce Craft, Linda Horne. *THIRD ROW:* Rosemary Cassell, Rebecca Alloway, Rena Stare, Mary Hamilton, Glenda Snelbaker, Glenda Bricker.

Volleyball Champions

FIRST ROW: Gloria Rogers, Martha Zook, Donna Sheeley, Kay Updegraff, Vera White. *SECOND ROW:* Glenn Seifert, Ronald Swartz, Glenn Werking, Larry Wallace, Ray Sterner.

Girl Champs

FIRST ROW: Sonia Stough, Vera White, Dona Hatterer, (Captain). *SECOND ROW:* Mary Evans, Carol Weigle, Martha Zook, Bonnie Williams, Doris Steffee, Peggy Zirkle.

Co-Ed Champs

VOLLEYBALL NIGHT

Sophomore Record Hop March 28, 1958

The Walk

Spin 'em, Gary!

Strollin'

Is this paradise?

No discount, George!

Shake, Baby, Shake!

BAND

FIRST ROW: James Kennedy, Norma Fries, Peggy Dolbin, Garfield McKim, Ronald Trayer, Marty Ebersbach, Diane Snowberger, Daffene Snowberger, Mary Eisensmith, Reba Arnold, Sheila Bear, Astrid Ensminger, Linda Neff, Sharon Willman. *SECOND ROW:* Donna Bear, Ralph Bailets, Jimmy Weigel, William Danner, Bobby Elvey, Tom Livingston, Sam Willman, Dorothy Smith, Kathy McClaine, Buddy Crumling, Jere Rentzel, Ruth Lease, Judy Hand, Norma Bentz, Ritta Walker. *THIRD ROW:* James Roth, John Millar, Ronald Fritz, Shirley

Fries, Martin Alloway, Dale Benedick, John Ness, Philip Baker, Bradley Rentzel, Edward Gosnell, Ben Dolbin, Gerald Eppley, Stanley Ilyes, Eugene Stover, Ken Dietz. *FOURTH ROW:* Thomas Bortz, David Lingg, Harry Bottomley, Kenneth Zook, Richard Smith, Blaine Rentzel, Harriet Neiman, Carolyn Schroeder, Harriet Boeckel, Richard Brenner, Martha Zook, Kenneth Metzel. *FIFTH ROW:* Gerald McCarney, Elmer Runkle, Thomas Hombach.

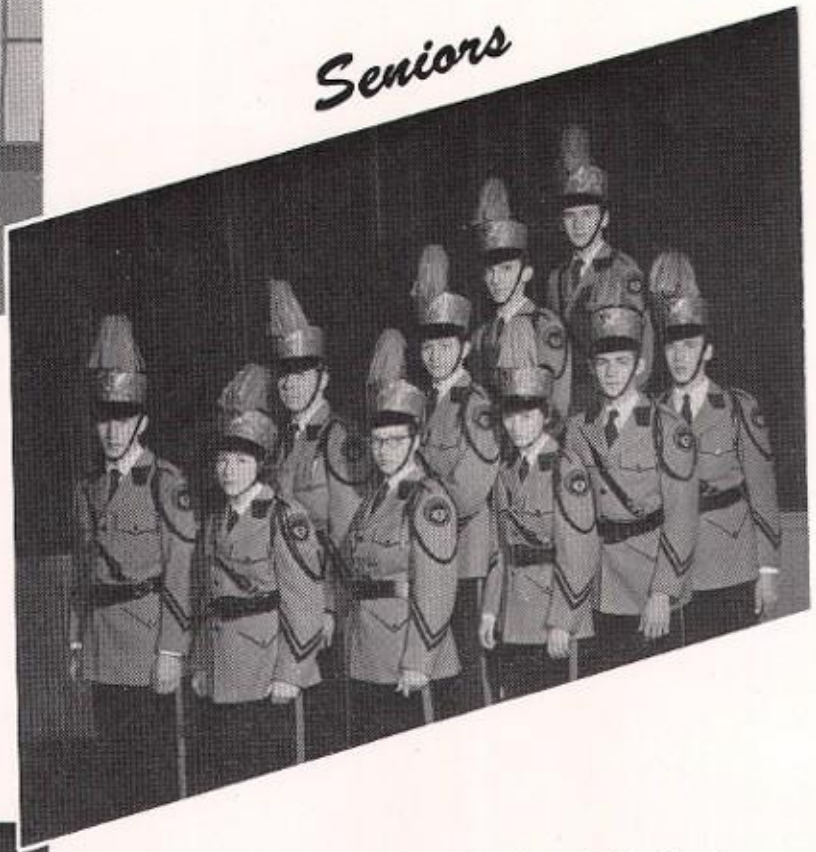

Seniors

FIRST ROW: Carolyn Schroeder, Astrid Ensminger, Harriet Boeckel, Stanley Ilyes, Eugene Stover. *SECOND ROW:* Ronald Fritz, Ken Dietz, Martin Alloway, Rich Brenner, Ben Dolbin.

Autographs

(On this page are the autographs of the most famous people in?)

ORCHESTRA

FIRST ROW: Dorothy Smith, Reba Arnold, Sheila Bear, Judy Hand, Astrid Ensminger, Norma Fries, Mr. Shade, Connie Koerner, Sandra Eppley, Martha Zook. *SECOND ROW:* Franklin Good. *THIRD ROW:* Stanley Ilyes, Ronald Fritz, Martin Alloway.

Concert "58"

Big "M"

"Climin' up the Mountain"

Wonderful!

Harriett Sings

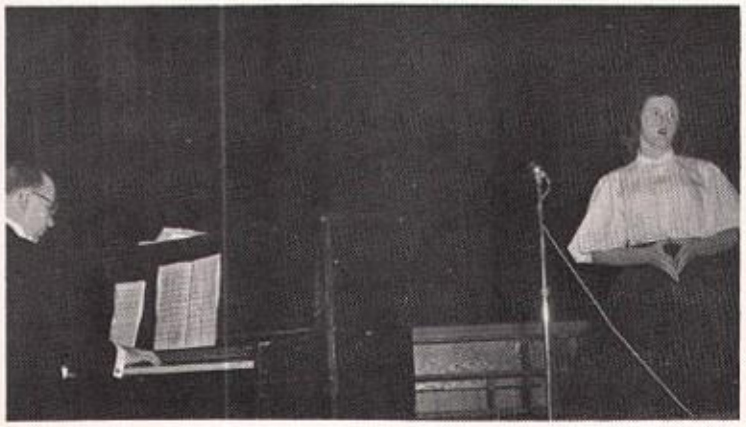

Usherettes

CHORUS

FIRST ROW: Gayle Myers, Harriet Mumma, Sheila Bear, Gloria Hoover, Joyce Witmer, Harriett Shelley, Judy Heiner, Celia Heindel, Donna Pugh, Linda Gembe, Lois Hollerbush, Rena Stare, Joyce Alloway, Wanda Knaub, Jane Weigel, Lona Snelbaker, Mae Horne, Carolyn Schroeder, Peggy Zirkle, Catherine Adams, Pat Fries, Peggy Dolbin, Joanne Sipe, Dona Hatterer, Anita Reed, Sonia Stough, Gloria Rodgers. *SECOND ROW:* Nancy Walker, Nancy Slenker, Cheryl Lehigh, Pearl Gotwalt, Phyllis Kitner, Mary Margaret Craft, Nancy Mayer, Sherry Livingston, Lona Lauer, Marjorie Leash, Harriet Boechel, Lona Lease, Sally Brenner, Bonny Gross, Joan Mundis, Rosemary Cassel, Linda Horne, Sally Weigle, Fae Delp, Eva Bechtel, Judy Hand, Joan Freede, Ruthann Sullivan, Janet Price, Janice Ferree, Brenda Krebs, Mary Jane Sterner, Patsy Jordan, Jean Bupp. *THIRD ROW:* Aneita Crone, Kay Updegraff, Barbara Strouse, Dorothy Smith, Judy Gladfelter, Louise Fink, Lois Strayer, Sandra Eppley, Sandra Keener, Carol Weigle, Dorothy Krout, Fae Benedick, Arlene Kreeger, Donna Bear, Kay Rohler, Beverly Fadley, Lana Markley, Juanita Hoover, Betsy

Lynch, Amy Weigel, Wanda Baker, Donna Dennis, Linda Haas, Norma Fries, Daune Boyer, Delores Prowell, Karen Willis, Barbara Reeser, Kay Murphy, Jerry Stough. *FOURTH ROW:* Carol Sinclair, Nancy Witmer, Nancy Busser, Carol Grossman, Shana Crumling, Louree Brenner, Judie Price, Mary Sharples, Joyce Gillen, Donna Sheeley, Mary Ann Millar, Marlene Yinger, Norma Bentz, Sandra Angell, Pat Hoke, Frances Stark, Rosemary Glassick, Carolyn Brenneman, Elaine Reeser, Joanne Conway, Martha Zook, Mary Ann Benyak, Florence Dunavin, Bonnie Williams, Patricia Curley, Darlene Sowers, Rosalie Miller, Karen Musser, Harriet Neiman, Joy Gladfelter, Rosanne Shuler. *FIFTH ROW:* Bill Ort, Jay Mundis, Ronald Sweitzer, Wayne Stahle, Bill Wertz, Richard Stover, Gerald Eppley, Thomas Bortz, Robert Armstrong, Martin Alloway, Buddy Brenner, Grant Fernsler, Donnie Ilyes, Donald Doll, Ron Fritz, Tommy Hombach, Gary Hatterer, Blaine Rentzel, Henry Krout. *SIXTH ROW:* Tyrrell Stahle, Stanley Iyles, James Kohler, Fred Hombach, Jim Nouse, Gary Diehl, Verdell Reeser, Mike Humer, John Quillen, Mike Fullerton, Raym Hoover, James Davis, Ken Metzel, Larry Wallace, Rodney Smith, Ken Dietz, Russell Hoover, Richard Brenner, Dennis Strine, Robert Mitzel, Lou Gingerich.

Manchester Retains Baseball Crown by Beating Red Lion

Bobcats Capture Scholastic Title On Perfect Mark

Score in every inning except first to crush Lions in York County Scholastic league playoff, while registering ninth straight victory.

MANCHESTER

	ab	r	h	rbi
Ra. Hoover, 3b	4	1	1	0
Pugh, ss	4	1	1	0
Ru. Hoover, 2b	4	1	2	1
Kottcamp, rf	2	3	2	2
Seifert, 1b	4	1	2	1
Wallace, cf	4	2	2	3
Weirich, lf	2	0	1	0
Jordan, p	0	0	0	0
Werking, c	3	1	1	1
Knaub, p	2	0	0	0
Totals	29	10	2	8

RED LION

	ab	r	h	rbi
Hake, ss	3	1	0	0
a-Stein	1	0	0	0
Barnhart, cf	4	1	0	0
Shaeffer, 1b	3	0	1	0
Urey, p, rf	3	0	2	2
Warner, lf	3	0	0	0
Markel, 2b	3	0	2	0
Groce, c	3	0	0	0
Runkle, 3b	3	0	0	0
Sechrist, rf	2	0	0	0
Spence, p	1	0	1	0
Totals	29	2	6	2

a-Flied out for Hake in 7th

Red Lion	0	0	0	0	2	0	0	2
Manchester	0	2	3	1	3	1	x	10

E—Barnhart, Urey, Markel, Ra. Hoover, Seifert. PO-A—Red Lion 18-14, Manchester 21-9. DP—Hake, Markel, and Shaeffer; Pugh, Ru. Hoover, and Seifert. LOB—Red Lion 6, Manchester 5.

2B—Kottcamp, Werking, Pugh. 3B—Kottcamp, Wallace. S—Knaub, Kottcamp.

	IP	H	R	ER	BB	SO
Knaub (W)	5	5	2	0	1	4
Jordan	2	1	0	0	0	2
Urey (L)	5	9	9	7	2	6
Spence	1	3	1	1	0	0

Balk—Urey. WP—Knaub. PB—Grove.

Bobcats Retain County Scholastic Crown

—Photo by The Gazette and Daily

BOBCATS RETAIN COUNTY SCHOLASTIC CROWN—Manchester High's Bobcats captured their second straight York County Scholastic Baseball league championship by defeating Red Lion, 10 to 2, in the title playoff game yesterday at Memorial stadium. By winning, Manchester completed its league season with a 9—0 record.

Members of the Manchester squad are, *left to right, FRONT ROW:* Louis Darr, Gary Hatterer and Lou Gingerich, managers. *SECOND ROW:* Harry Kottcamp, Buddy Brenner, Tom Hombach, James Decker, Clyde Heilman and Barry Gross. *THIRD ROW:* Coach John Allison, Rodney Smith, Larry Wallace, Ray Hoover, Ken Pugh (captain), Russ Hoover, Gary Jordan, Fred Kochenour and Lloyd DeWitt. *BACK ROW:* Glenn Werking, Marlin Knaub, Glenn Seifert, Tyrrell Stahle, Leland Hoover and Larry Weirich. Assistant coach Phil Kessler was absent when the photo was taken.

M. H. S. Scores M. H. S.

11—2	Dover	0—14
7 —0	Spring Grove	0— 7
10—3	West York	3— 5
10—0	Central	0—10

Darr-you are:

ACTION

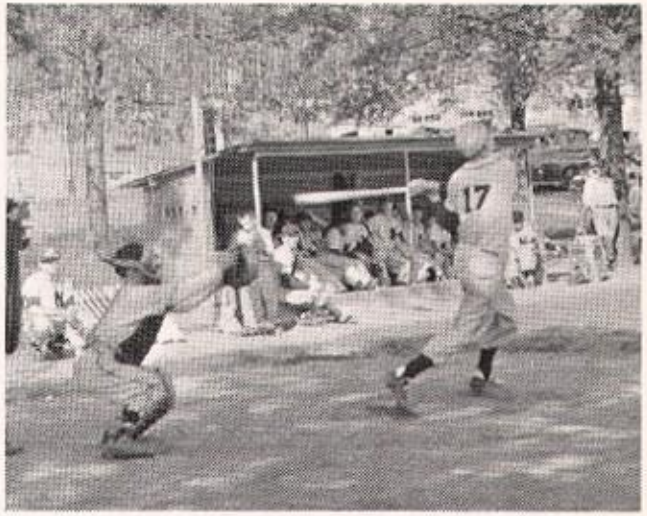

Fair or foul?

Home run, from this little man.

Speed specialty

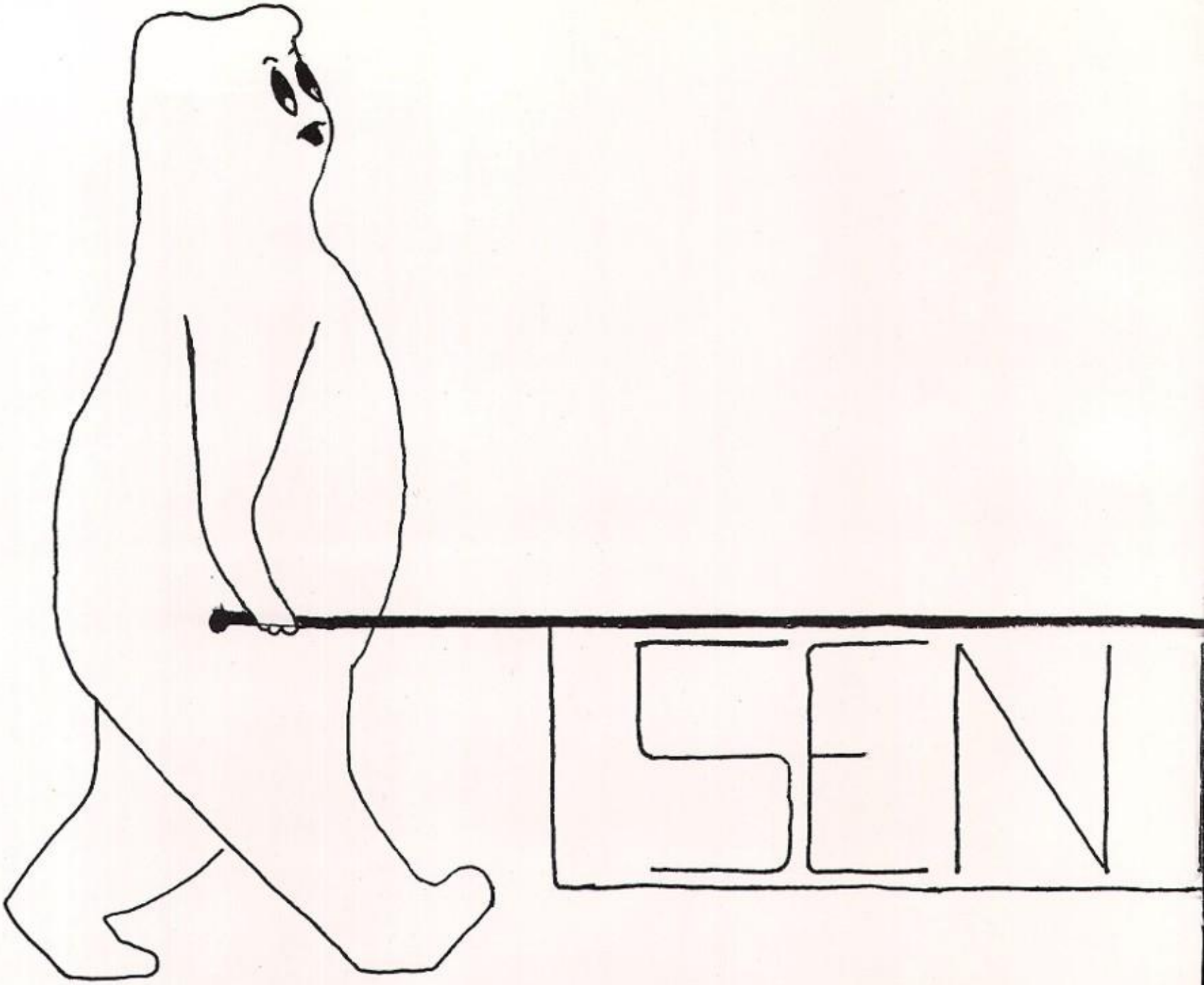
SEN

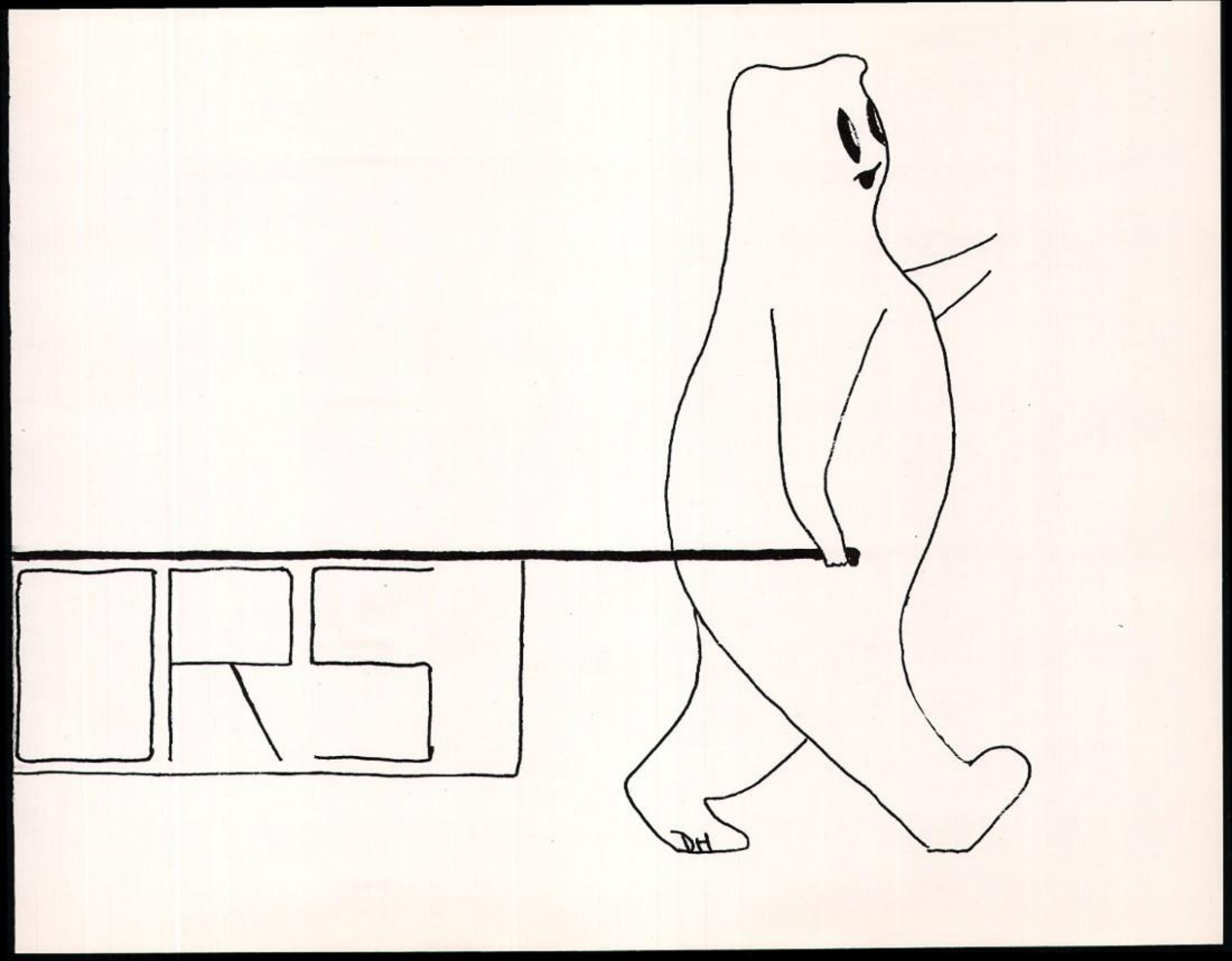
ORS
DH

LES MEMOIRES

Kenneth Dietz
Royce Fink
Robert Miller
Larry Horner
Kenneth Pugh
William Ort
Larry Witmer
Faye Bailey
Jane Brenneman
Fred Kunkle
Martin Alloway
Paul Wilt
Judy Evans
Brenda Bruaw
Joyce Gillen
Mary Jane Sterner
Eva Bechtel
Shana Crumling
Lana Markley
Robert Armstrong
Janice Ferree
Harriett Shelley
Gloria Lingg
Dona Hatterer
Carolyn Schroeder
Lois Hollerbush
Sandy Hatterer

W. F. Zimmerman—Advisor
Sharon Davin—Circulation
Sherry Jordan—Gen. Bus. Mgr.

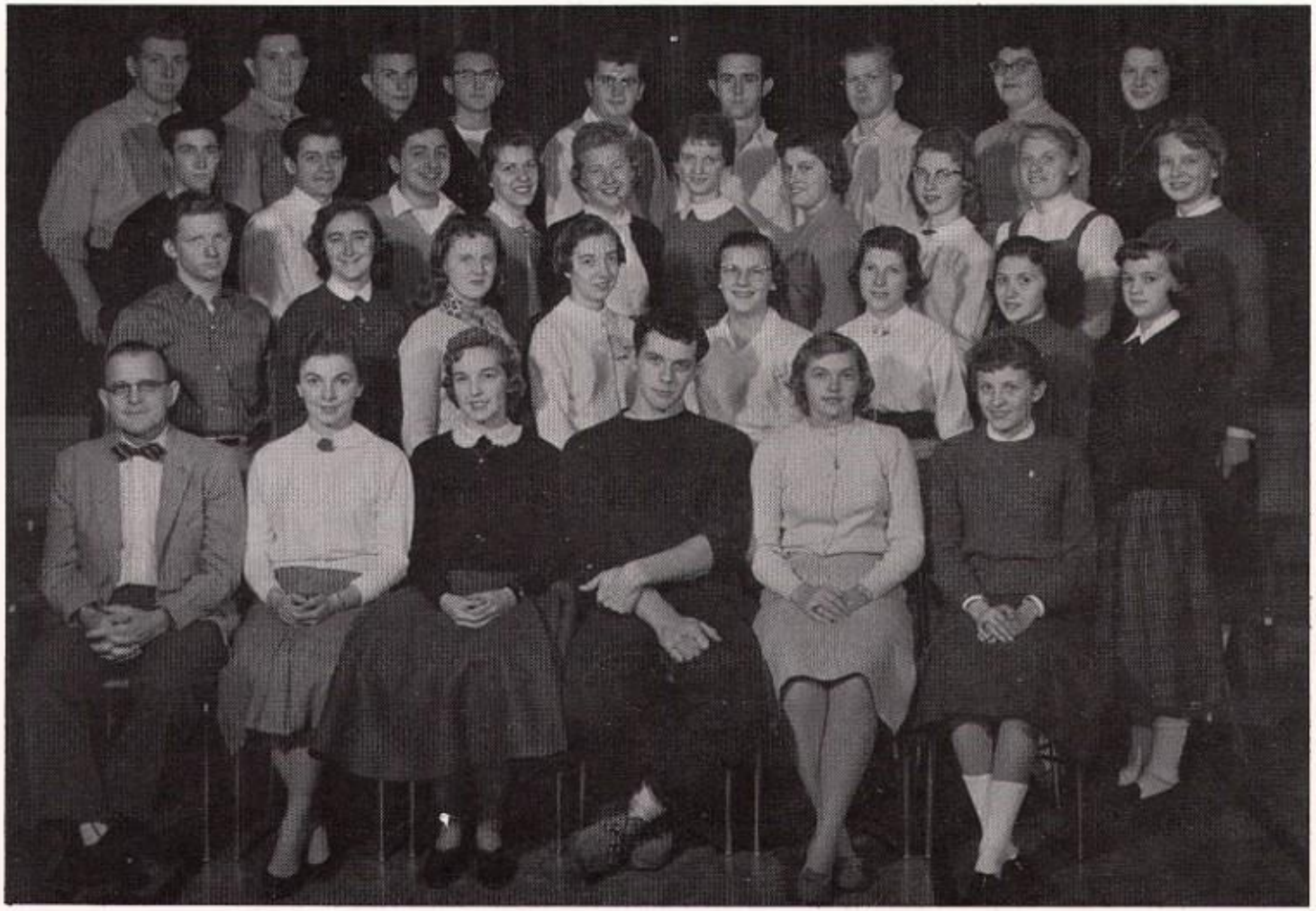

BUSINESS STAFF

Fred Hombach—Adv.
Joyce Hively—Gen. Bus. Mgr.
Ruth Ann Elvey—Cir.

V. F. W. AWARDS

Seniors

Benjamin Dolbin

Germaine Stough

Freshmen

Donald Sides

Ingrid Ensminger

"Congratulations Folks"

May 21, 1958

The "58'ers"

Tonight Show

Yearbook Awards . . . Business

Editorial

"I Wov You"

"She, Shis, Shim"

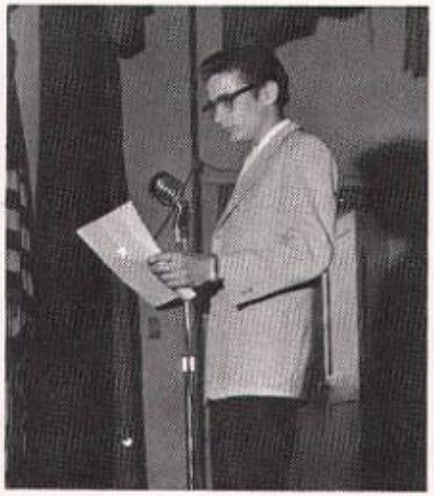

Sister Organization, Girl Scouts

Hugh Hake

"Donuts"

Tumbleweed

Ugh!

License—Esther

Will

Ja!!

Toni Twins

Now, Lewie!

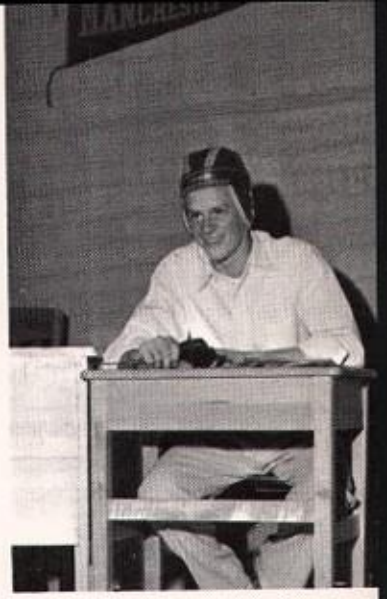

Announcer Flubs

An . . . Izing Production . . .

"Applause"
"Bobs"

P. T. A. Award

Die Dog

Hal-i-but!

Prophecy

Take Off

Man? On the Street—

Class Will

As we solemly leave the years of Manchester behind with its many memories, we, the class of 1958, being of sound mind and body, do bequeath on the Wednesday, May 21, the following; To all who do not use the English language to best advantage, *Mary Jane Sterner* wills her Chinese vocabulary. Modest *Don Humer* gladly bestows to Gene Walker his money, brains, good looks, and extremely modest personality. *Harriet* "Crash" *Boeckel* wills all her first class wrecking ability to Witmer's Paint and Body Shop of Zion View. *Richard Flinchbaugh* gladly gives his three years at dear old Manchester High to anyone who wants to lead that kind of boring life. *Nick* "Heartburn" *Fetrow* gives his fishing rod and place on the bank to all hookey players. *Sandy Hatterer* leaves a slightly used set of chains to anyone else brave enough to park in the mud. Our Civil War hero from the deep, deep South, *Larry Witmer,* leaves his cavalry trousers and antique muskets to the Gray Ghost. *William* "Weasel" *Ort* leaves all his empty cases to the York Bottling Company in exchange for refills. *Lois Hollerbush* wills her love for black leather jackets and loud mufflers to the police throughout our state. *Eva Bechtel* bequeaths her "hot red Chevy power" to tired and worn, Esmirilda. Pepless *Lewis Darr* leaves his warm seat on Mr. Allison's washing machine to next year's manager. To all future Ice Follies stars; champion *Stanley Ilyes* leaves his weak ankles. That gasless and rattly blue Plymouth, *Shana Crumling,* politely leaves to Sally Brenner for transportation to M.H.S. *Dorothy Anderson* leaves to Ray Kohler her ability to clean caf. dishes so that Pepto Bismal won't have an increase in business when she leaves. To the "Memory Lane Riding Stables," *Annalee Anderson* wills her clever pony-tail. *Martin Alloway* leaves his talkative and helpful personality plus ambition to Barry Spangler. *Robert Armstrong* leaves his many trips to our rival, Central, to anyone who finds a deep interest there. *Faye Bailey* leaves her wild craze for roller skating to all those who wear out the roads to playland. *Jean Bupp* leaves all her laughs and giggles to the tired out comedians of the "Ed Sullivan Show." *Barry* "Gunner" *Dolan* leaves his warm seat on the bench to Glenn Seifert. *George Glatfelter* leaves his many "worn-out and forgotten theories" to Mr. Olshefski for future use in his profession. *Joyce Gillen* leaves her continuous pleasant personality and smile to next year's struggling seniors. *Larry Horner* leaves his nickname, "Pebbles," to his old employer, Willy Dauber, with his kindest complements. *Robert Mitzel* kindly wills Raymond Muth his ability to draw teachers pictures and his fear of chickens. *Donald Crone* leaves his "unused" chemistry book to Dale Benedick; long may he study! *Michael Butcher* wills his trophy winning bowling skill to Mr. Doll so that he, too, may someday win a trophy. *Dona Hatterer* leaves her "loose limbs" to all of Miss Bricker's future gym students. *Ruth Ann Elvey* leaves her place as captain of the cheerleading squad to Sherry Livingston. *Juanita Hoover* leaves her bragging power about Zion View to all the kids from this great metropolis so they can build up their town. *Sharon Davin* gives her "flaming red hair" to Mr. Brown so that he can replenish his supply. Petit *Judy Hollerbush* wills her small structure to Mary Ann Millar. *Eugene Stover* leaves his "real neat" Ford to Beshore and Koller to use in their display window. *Paul Wilt* leaves his enthusiasm and support to next year's seniors who greatly need it. *Richard Brenner* leaves his photographic ability to penniless Blatner. *Benny Dolbin* leaves his title of president to anyone who can fill the office as often as he did. *Royce Fing* leaves his love for all the girls to anyone who can keep such a heavy schedule. *Marian Zirkle* leaves her quietness and extreme bashfulness to all forward underclassmen. *Jane Weigel* leaves all her foreign money to Martha Zook for use on the European trip she plans to take after graduation. *Dorothy Conley* leaves her good study habits and grades to those "just making it" by the skin of their teeth. *Ken Dietz* leaves his title "Gumshoe" to the Goodyear Tire Company for advertisement. *Jay Hitz* leaves his creative cartoon ability to all of Walt Disney's artists who need that personal touch to complete their work. *Roger Hoffman* leaves his early morning cigar to the Phillies Company for he is a walking advertisement. *Brenda Bruaw* leaves all the powder which she used for "powder wars" in the locker room to the Avon Company. *Fred Hombach* leaves his dart shooting ability and all his flat tires to all those who have that tired feeling as he does. *Mary Ann Benyak* leaves herself to Freud for analysis. *Janie Brenneman* leaves her "big feet" to the Haines Shoe Company. *Barbara Dunklebarger* wills her excuse blanks to the office for use next year. *Astrid Ensminger* leaves her clarinet ability to Benny Goodman. *Judy Evans* leaves her place on the Honor Society to Nancy Mayer. *Mary Evans* leaves her dislike for shorthand to Gregg so he can improve her technique. *Janice Ferree* leaves her ability to draw horses to the New York Museum where her pictures will soon hang. *Elaine Forry* leaves to any unsuspecting individual her place on the yearbook staff. *Ronald Fritz* we quietly leave to Daune. *Edward Fullen* leaves his dented fenders to the safety education class. *Harriett Shelley* leaves her desire for a singing career to Norma Fries. *Eugene Hanna* leaves his "silent sentences" to Glenn Werking so he can keep out of trouble. *Kenny Stevens* leaves his busy suitcases and continued memories to anyone who is kept as busy as he. *Edwin Smith* leaves his knowledge of plants, animals, and space to our government to keep ahead of Russia. *Joanne Sipe* leaves the key to the ice cream cabinet to Gary Hatterer who has a keen taste for ice cream. *Tyrrell Stahle* leaves his "so often mispronounced name" to Webster to add to his New Word Dictionary. *Lana Markley* leaves her moans and groans to Ray Sterner for use next year. *Wayne Stahle* leaves his windshield crashing ability to the dare-devils of our highways of today. *Fred Kunkle* leaves his "to and from taxi service" to anyone from his home town with a car. *Ken Pugh* wills all he has to himself for he needs everything he can get. *Dottie Krout* leaves her pen and writing paper to Rosie Miller so she too can write every night. *Maxine Lehman* leaves her "continuous talking" to all future candidates for governor. *Robert Miller* leaves his seat at Millie's to anyone brave enough to take it from him. *Robert Musser* leaves his Mother's wonderful recipes to Betty Crocker. *Carrie Schroeder* gives her drums to Elvis Presley for background with a solid beat. *Joyce Hively* leaves her tips on the pictures to Warner Brothers to produce academy award pictures. *Leeland Hoover* leaves his nickname "Barrel" to all sneaky moonshiners of the Bald Hill. *Sherry Jordan* leaves her application blanks to the unemployment bureau. *Russell Hoover* leaves all the broken hearts to the Ricky Nelson Fan Club. *Raymond Hoover* gives his batting average to Mickey Mantle. *Gary Jordan* leaves his pitching record to Tommy Hombach. *Gloria Lingg* leaves her walk to school to all lovers of fresh air and cold. *Betty Sanger* leaves her tiny feet and quiet voice to Larry Wallace. Connie Sweitzer leaves her "threats to get her hair cut" to Ingrid Ensminger. *Ruthanna Myers* leaves all her old boy friends to the Lonely Hearts Club of America. *Russell McCartney* leaves his "little blue Ford" to the "Little Blue Man." *Shirley Ann Morthland* leaves her long hair to Shirley Laughman. *James Nouse* leaves his chair setting ability to anyone willing to work as hard as he. *Brenda Repman* leaves her Bermuda stockings to the Indians for colorful decorations. *Ned Rentzel,* terror of Highway 101, leaves his beat-up Buick to Mr. Crider. *Howard Miller's* knowledge of French is left to our American ambassador to that country. *Dorothy Mann* wills her taste for commercial subjects to next year's commercial students. *Barbara May* leaves all her late news broadcasts to the York Dispatch. *Dorothy Miller* leaves her cosmetics to Revlon for next year's stock. *Theresa Miller* leaves her wedding plans to Rose Cassell. *Jerry Stough* leaves her fond memories of M.H.S. to Dick Bowers. *Beverly Smyser* leaves her dislike for people to the Egyptian leader, Nausser.

Class Prophecy

"Repsac," our memory symbol, making like Vanguard, blasts off for a glimpse of M.H.S. '58ers.

Repsac's scientific mind groups the class members into catagories of professions, services, and retirement.

Shorthand "extra-ordinare" is delved out daily by Faye Bailey, Dorothy Conley, Sharon Davin, Ruth Ann Elvey, Elaine Forry, Joyce Hively, Sherry Jordan, Lana Markley, Ruthanna Myers, Brenda Repman, and Marian Zirkle.

Repsac, in a devout cadence mood, views Robert Mitzel giving a Sunday morning sermon to Martin Alloway, William Flinchbaugh, Edward Fullen, Eugene Hanna, Dona Hatterer, Sandy Hatterer, Jean Bupp, Jay Hitz, Stanley Ilyes, Wayne Stahle, Larry Witmer, and Harriet Boeckel who are on a service base in East Siberia.

Etherized, our spirit hazily views Dorothy Anderson, Carolyn Schroeder, and Jane Weigel who are performing their duties as nurses at the York Hospital. Jane Brenneman is a medical secretary there.

Catagories of nature and science project George Glatfelter as the owner of the G & G Nurseries in Iceland with Robert Musser as his cultivator. Edwin Smith, biology teacher, academically demonstrates soil conservation.

Repsac rides with insurance salesman, Robert Armstrong, who stops at the farms of Lewis Darr, Kenneth Dietz, Brenda Bruaw, Eugene Stover, Ned Rentzel and Fred Kunkle, owner of Lieberknecht's Orchard.

Truth is stranger than fiction. Royce Fink *is* a dog catcher; Donald Humer, a zoo keeper; Leeland Hoover, clothes pin on nose, is the owner of the Cly Fish Market; William Ort is a tippy truck driver for Eddie Herr; Lamar Fetrow is working from 11 to 12 and exercising an hour off for lunch.

Clutching tightly to Repsac's sheet tail, as he conjures off to California, are Mary Ann Benyak, Eva Bechtel, Juanita Hoover, Beverly Smyser, Lois Hollerbush, Donald Crone, and Mary Evans.

Ghostly ear muffs are donned by Repsac for the musical presentation by Manchester's No. 1 dance band which is composed of Robert Miller, saxophone; Larry Horner, trumpet; Kenneth Pugh, guitar; Richard Brenner, drums; and featuring soloists Harriett Shelley and Kenneth Stevens.

Pirouetting, till his sheets whirl Repsac follows Shana Crumling across the stage, whose scenery was designed by Janice Ferree.

Refreshments? Sure—ice cream served by Joanne Sipe—B.S.—Associate directors: Annalee Anderson, Barbara Dunklebarger, Maxine Lehman, Gloria Lingg, Dorothy Mann, Dorothy Miller, Theresa Miller, Shirley Morthland, Betty Sanger, Constance Sweitzer with their spouses.

At the bar, law wise, is his honor, Barry Dolan.

"Toni specialists" Judy Holerbush and Judy Evans will have a special customer, airline hostess, Mary Jane Sterner.

Repsac helps engineers Benjamin Dolbin and Russell McCartney finish their bridge across the "River Kwai."

Raymond and Russell Hoover, the greatest brother team in the history of baseball, have just been informed of a new contract by telephone from New York operator, Astrid Ensminger.

Repsac, knocked sheet and all from the 10 pin, gazes with disbelief at Mike Butcher's 300 score.

Perched atop Jerry's pen, Repsac observes shorthand being taken at 200 words per minute as dictated by Jim Nouse, Manager, Andrews Paper House.

Harrisburg bound, Repsac encounters Dorothy Krout, Barbara May and Joyce Gillen, Civil Service employees at New Cumberland.

Placidly peering into a cylinder hole, Gary Jordan and Tyrrell Statle see two ghostly eyes, Repsac's.

Like a rocket, whose fuel is "caput." Repsac fades with a dimming trail.

Junior-Senior Prom—Outdoor Club

May 23, 1958 9:00—12:00

Entreé

Mr. King, . . . Miss Lynch

Radiant Receivers

Don't Cry Dona

Rock'n

Twilight Time

Warner's Music Men

Handsome Horner

Presidents . . .

Ray

Russ

Twilight Time . . .

Buffét Line

Swan Song

SR. CLASS TRIP

Time: 5:00 a.m.

Girls-wait for bus- Boys

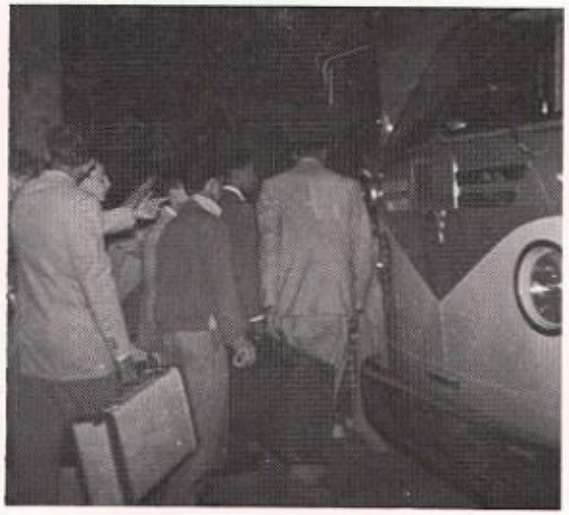

Bus arrives 6:00 a.m. —Board bus.

Stuck, Lamar?

Throw Mama from the boat a kiss!

Miss Liberty . . .

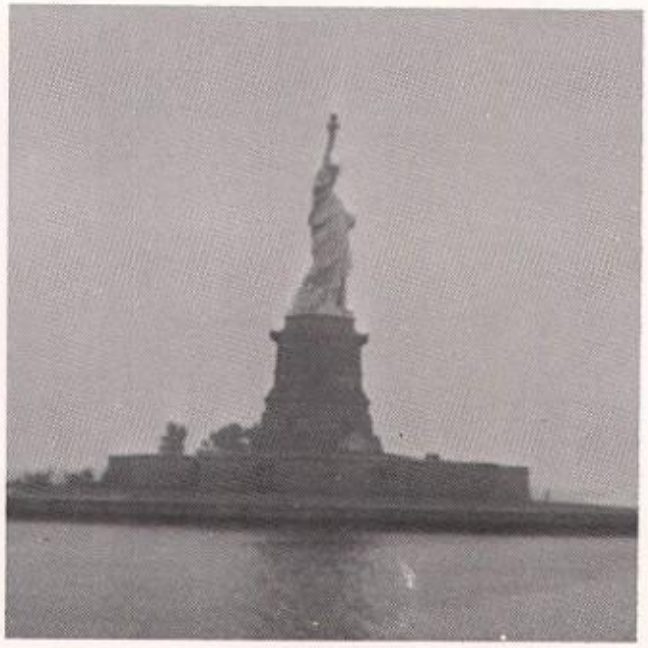

Ja! — He drives?

Coffee break— Turnpike

I. R. T. to Statue of Liberty

Round and Down . . .

Up . . . Up: Roberto!

June 9-11th.
New York, New York
Residence: Hotel Taft

Checkout time—2:00 p. m.

Baccalaureate
June 1, 1958
7:00 P.M. d.s.t.

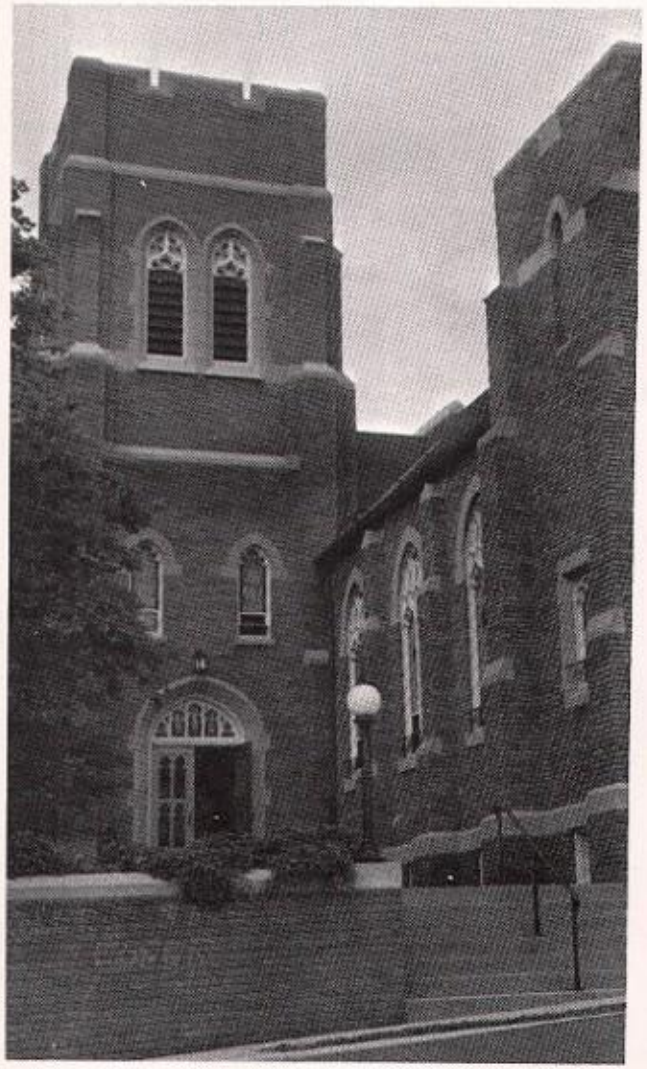

Gary Jordan
Robert Mitzel
Mr. Zimmerman
Ned Rentzel
Ronald Fritz

Janice Ferree
Richard Brenner
Eva Bechtel
Fred Hombach
Harriett Shelley
Lamar Fetrow
Barbara May
Robert Miller

Place:

Otterbein E. U. B. Church, Mt. Wolf

Rev. John Ness,—"The Rent We Pay"

"Study to show thyself approved . . .

Howard Miller
Harriet Boeckel
Joanne Sipe
Dona Hatterer

M. H. S. Seniors . . .

Invocation

Recessional . . .

THE SENIOR CLASS OF NINE

TEEN HUNDRED AND FIFTY-EIGHT

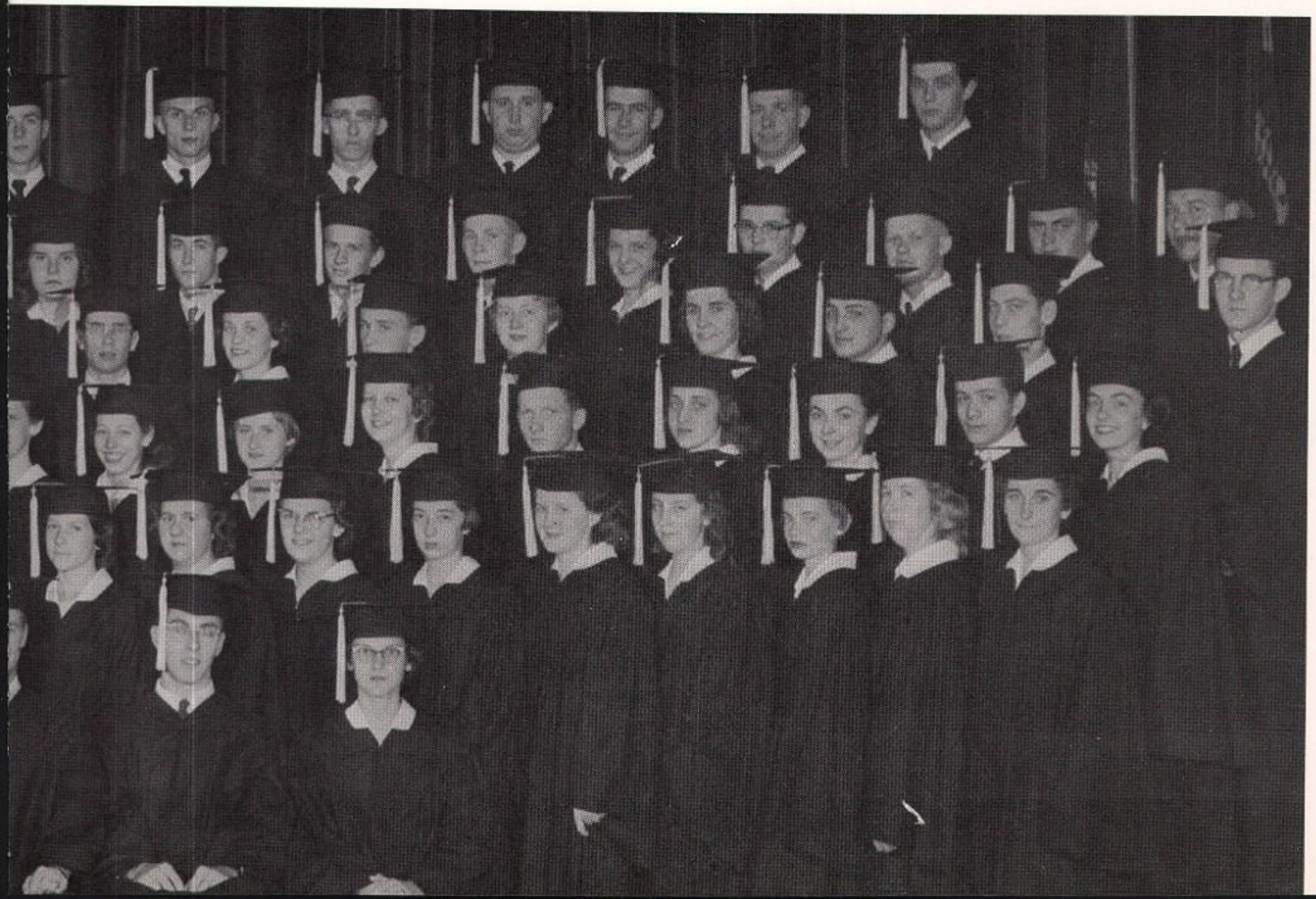

Martin Eugene Alloway

Dorothy Louise Anderson

Annalee Mae Anderson

Robert Andrew Armstrong

Mary Ann Benyak

Eva Alice Bechtel

Faye Elizabeth Bailey

Harriet Rebecca Boeckel

Jane Irene Brenneman

Richard Clair Brenner

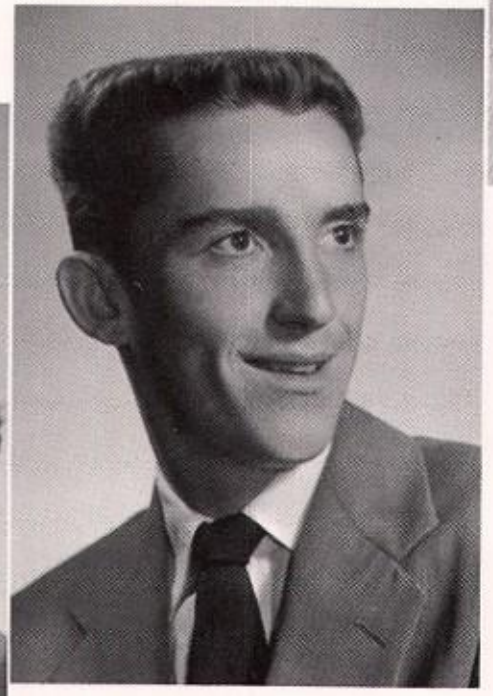

Brenda Mabel Bruaw

Michael Gary Butcher

Jean Suzanne Bupp

Dorothy Marie Conley

Donald Earl Crone

Shana Darlene Crumling

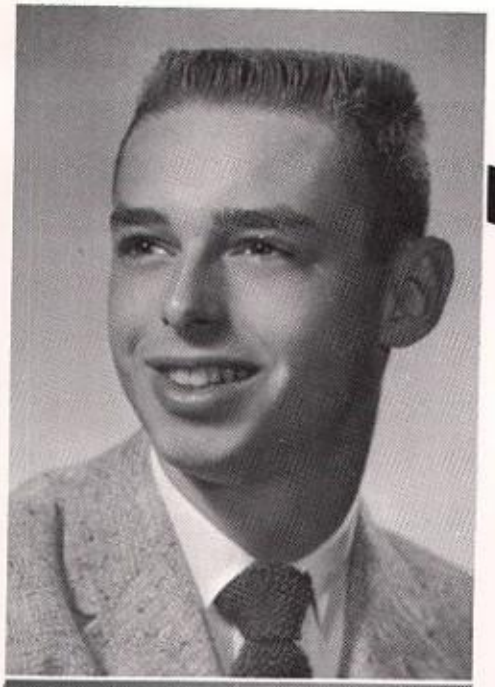

Lewis Herrold Darr

Kenneth Irvin Dietz

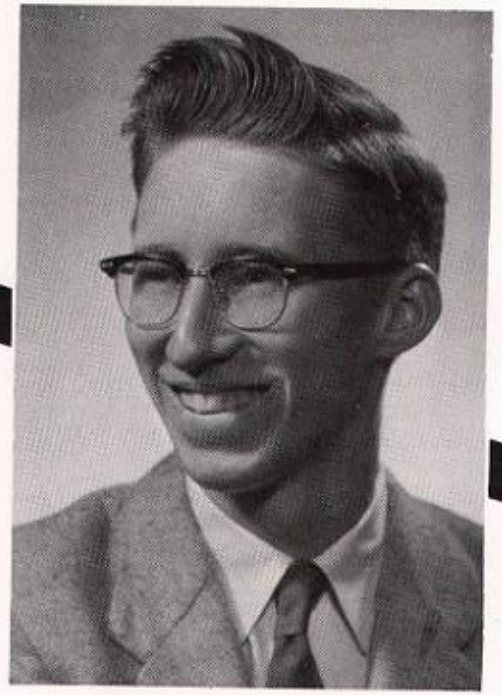

Barry Donald Dolan

Sharon Patricia Davin

Ruth Ann Elvey

Benjamin Howard Dolbin, Jr.

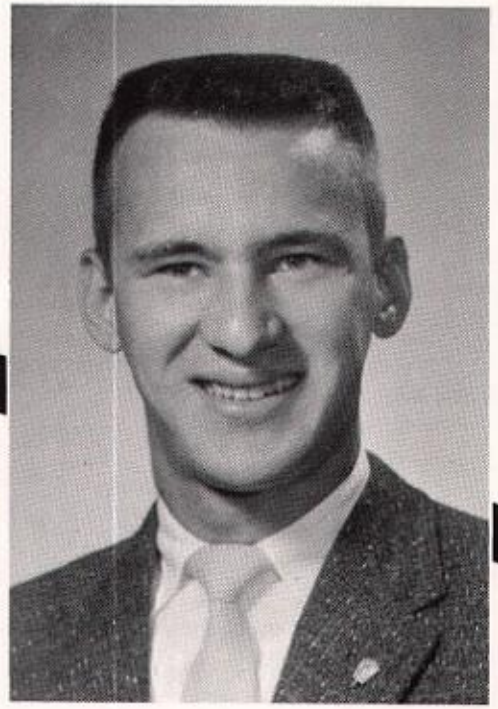

Barbara Ann Dunklebarger

Astrid Cosettee Ensminger

Judy Evans

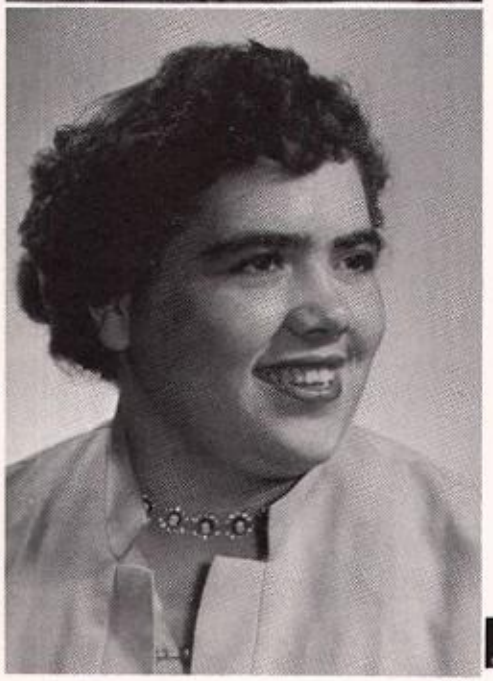

Mary Kathryne Evans

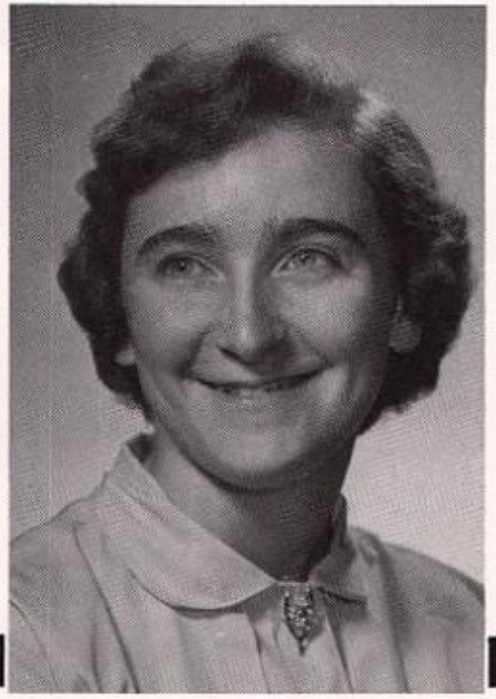

Janice Fae Ferree

Lamar Fetrow

Royce Eugene Fink *William Richard Flinchbaugh* *Elaine Rae Forry* *Ronald Eugene Fritz*

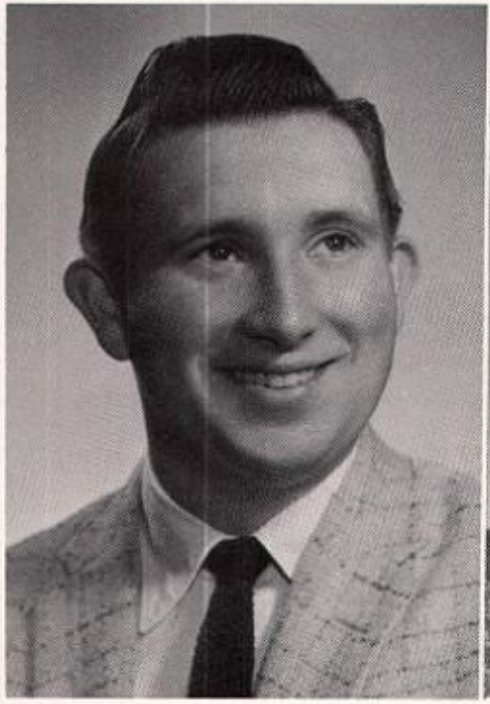

Edward Harrison Fullen

Joyce Elaine Gillen

Dona May Hatterer

Sandra Lee Hatterer

George Shaeffer Glatfelter

Eugene Lloyd Hanna

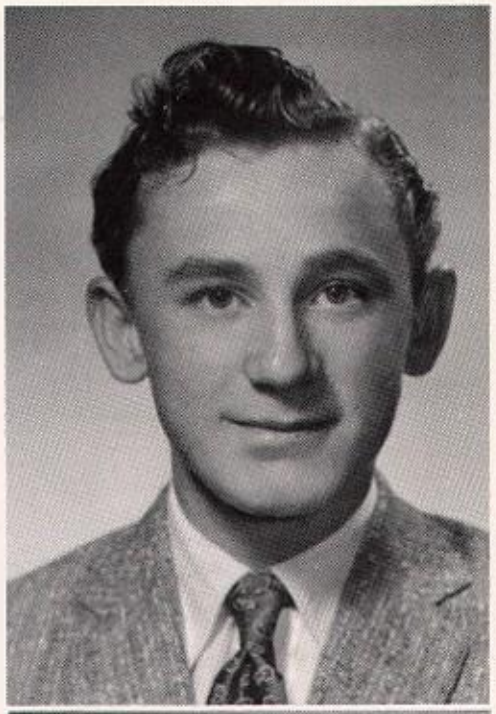

Jay Mark Hitz

Joyce Irene Hively

Roger Aaron Hoffman *Judy Eileen Hollerbush* *Lois Ann Hollerbush Frederick*

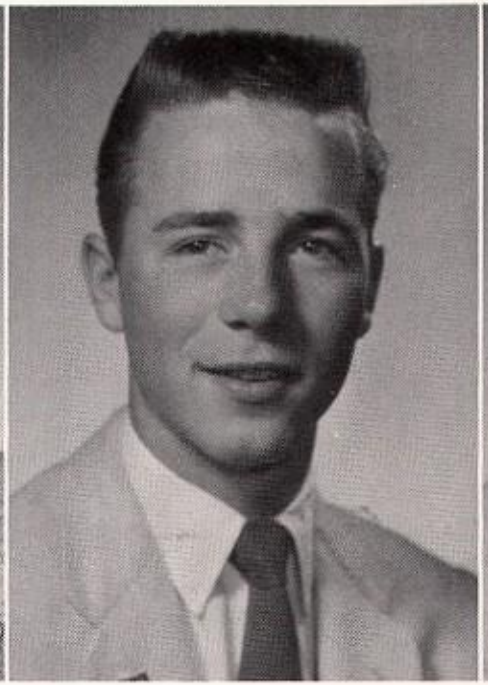

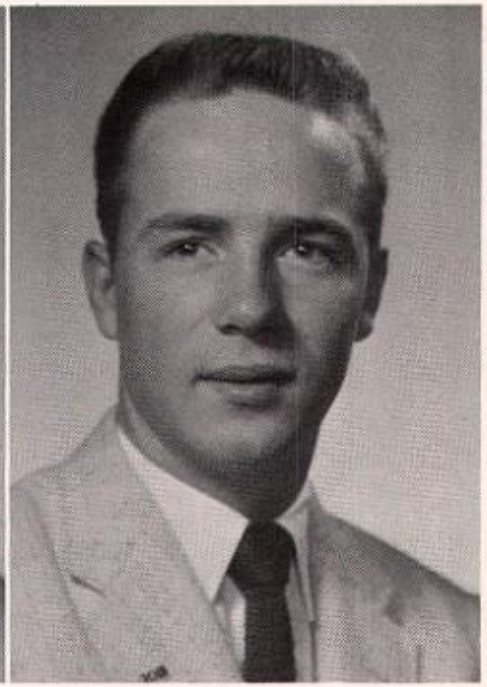

Alan Hombach *Juanita Annette Hoover* *Leeland Fontaine Hoover* *Raymond Richard Hoover* *Russell Ray Hoover*

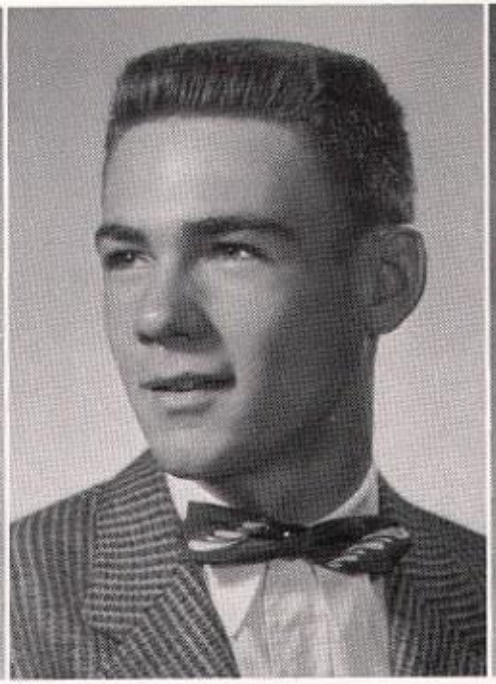

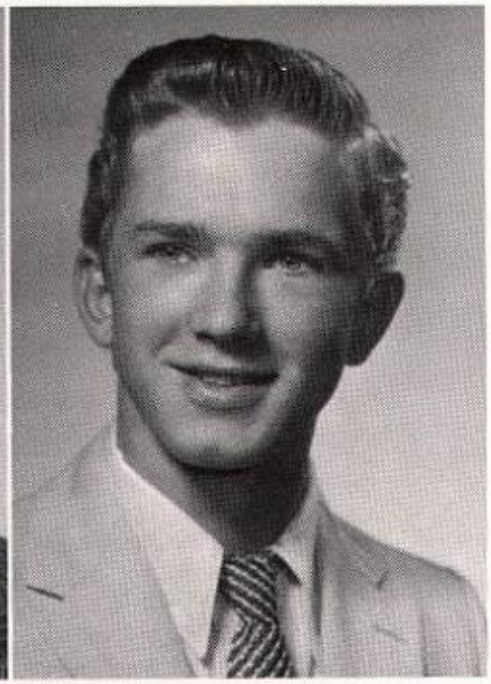

Larry Glenn Horner *Donald Douglas Humer* *Stanley Mahlon Hyes* *Gary Lee Jordan*

Sherry Ann Jordan *Dorothy Mae Krout* *Fred Lynn Kunkle* *Maxine Virginia Lehman*

Gloria Ann Lingg

Russell Eugene McCartney

Dorothy Louise Mann

Lana Yvonne Markley

Barbara Ann May

Dorothy Anna Miller

Howard Richard Miller

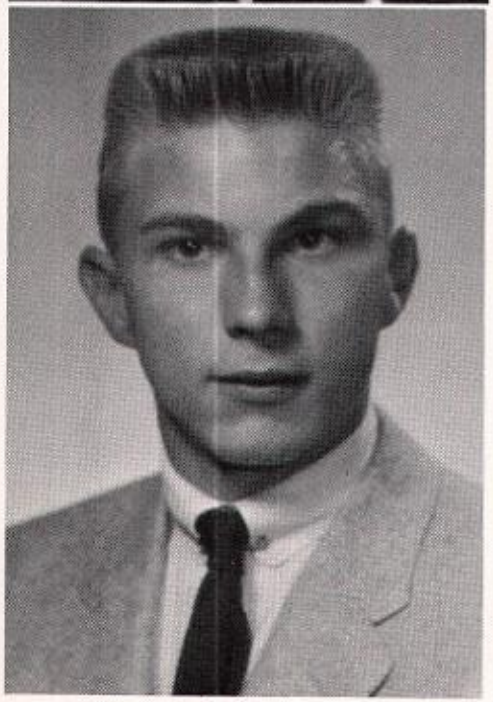

Robert Eugene Miller

Theresa Mae Miller *Robert Paul Mitzel* *Shirleyann Emma Morthland*

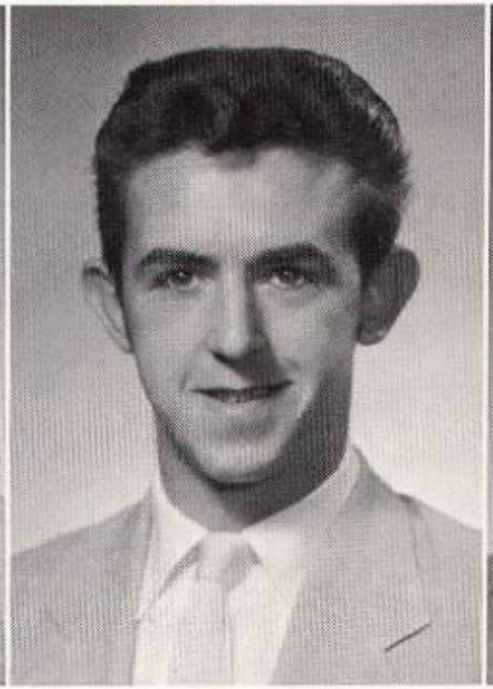

Robert Aaron Musser *Ruthanna Myers* *James Lawrence Nouse* *William Henry Ort* *Kenneth Eugene Pugh*

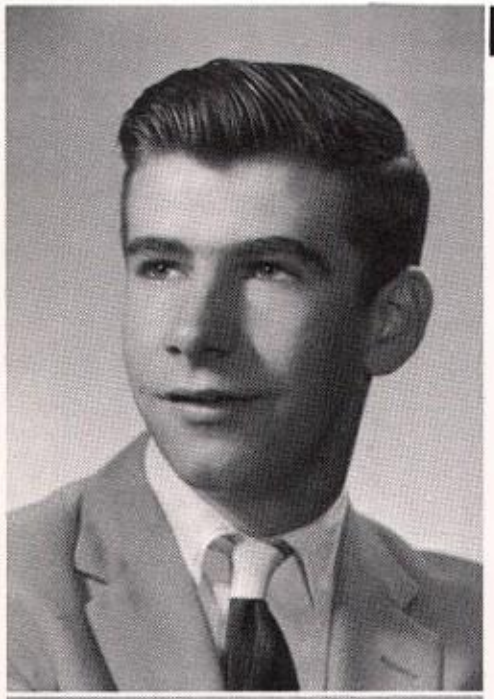

Ned Jacob Rentzel

Brenda Joyce Repman

Elizabeth Ann Sanger

Carolyn Alverta Schroeder

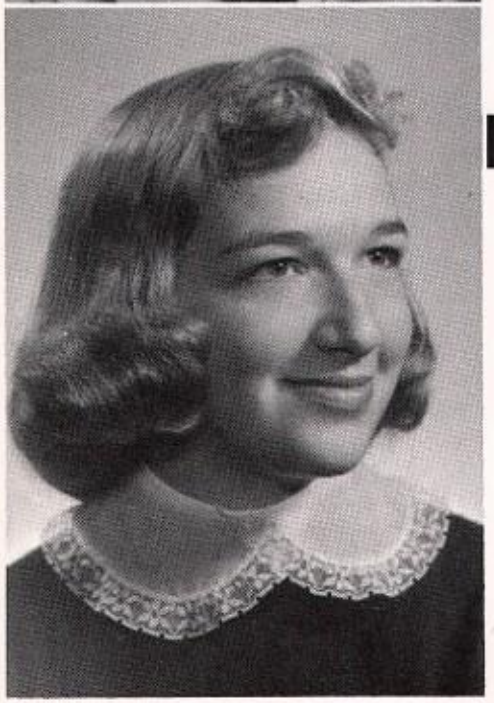

Harriett Irene Shelley

Joanne Elaine Sipe

Edwin Eugene Smith

Beverly Elaine Smyser

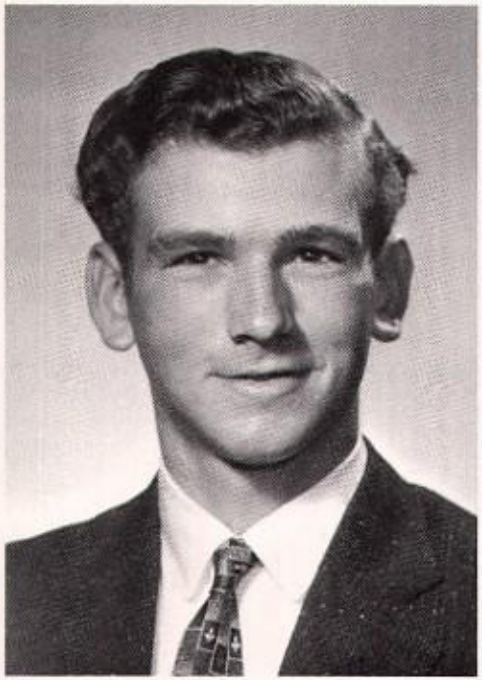

Tyrrell Paul Stahle

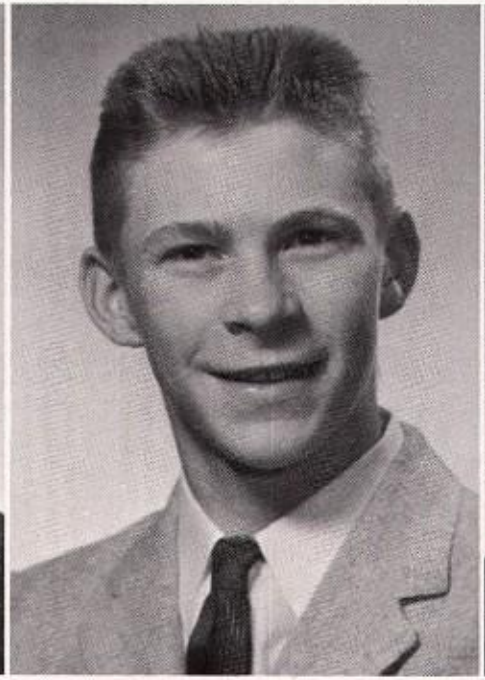

Wayne Larry Stahle

Mary Jane Stenrer

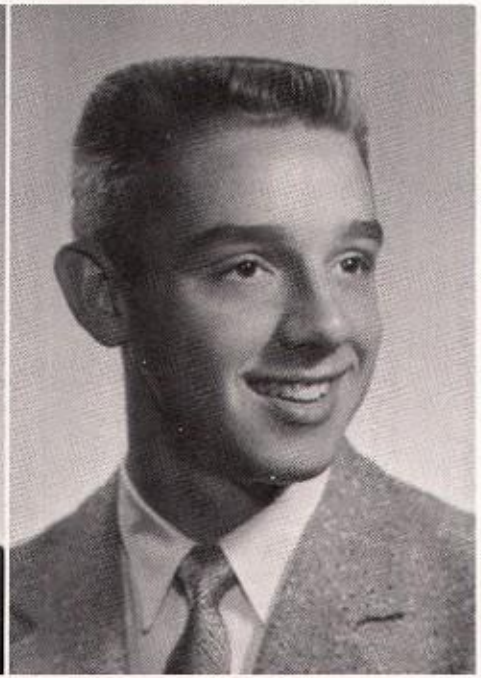

Kenneth Larry Stevens

Germaine Roxann Stough

Eugene David Stover

Constance Lee Sweitzer

Jane Elizabeth Weigel

John Paul Wilt

Larry Leroy Witmer

Marian Virginia Zirkle

MEMORIAL STADIUM

Champions:

J. R. A. Coaches:

Strike one:

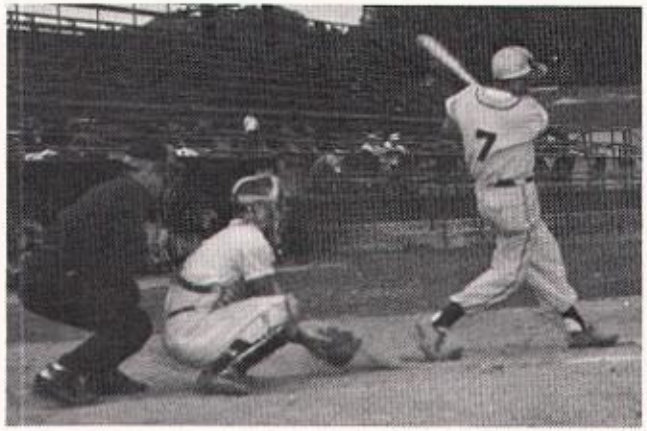

Congratulations, 30 2/3:

FIFTIETH ANNUAL

Commencement

CLASS OF 1958

MANCHESTER HIGH SCHOOL

NORTHEASTERN SCHOOL DISTRICT WEDNESDAY, JUNE 4, 1958 8:00 P. M. (D. S. T.)

PROCESSIONAL . . . "Pomp and Circumstance March" . . . Elgar . . . . . Richard B. Shade, Music Supervisor
INVOCATION . . . . . Rev. Donald L. Smith
SELECTIONS . . . . . Mixed Chorus

"Ours Is The World" by Haydn Morgan
"Climbin' Up The Mountain"—Negro Spiritual
"The Lord Bless You and Keep You" by Peter C. Lutkin

ADDRESS . . . . . Dr. William P. Anderson
INTRODUCTION OF CLASS . . . . . Carl W. Nelson
PRESENTATION OF DIPLOMAS . . . . . Clarence R. Orendorf
ALMA MATER . . . . . Class and Audience

In the bonds of old Manchester
We will ever be
And we'll cheer our own dear High School
On to Victory!
Alma Mater, Alma Mater,
Hear us as we cheer,
For that school in old Manchester
Alma Mater dear.

Through the years that are ahead
We will e'er be true,
Though afar from thee we've sped,
We'll come back to you,
Alma Mater, Alma Mater,
Our thoughts turn to thee,
We will love, defend and honor
This, our school, so free

BENEDICTION . . . . . Rev. Donald L. Smith
RECESSIONAL . . . "Priests' March from Athalia" . . . . . Richard B. Shade

CLASS MOTTO—Success awaits at labor's gates.
CLASS FLOWER—Pink Carnation
CLASS COLORS—Orange and Black

CLASS OFFICERS

Russell Hoover..... President
Benjamin Dolbin..... Vice-President
Joyce Hively..... Secretary
George Glatfelter..... Treasurer

Class Advisors:

Wilbur F. Zimmerman

Roslyn L. King

Clarence Hake

Seniors Directory

Martin Eugene Alloway, R.D.#1., Mt. Wolf; Man. 3539.
General
"Marty"
Basketball and Baseball Manager 3; Band 2,3,4; Chorus 2,3,4; Hobby Club 2; Hi-Y Club Projectionist 3,4.

Annalee Mae Anderson, R.D.#1., Manchester; Man. 4362.
Commercial
Dancing Club 4.

Dorothy Louise Anderson, R.D. #1., Manchester.
General
Intramural Basketball 1; Dramatics Club 1; Junior Red Cross Club 2; Library Club 3; Dancing Club, President 4.

Robert Andrew Armstrong, R.D. #5., York.
General
"Bob"
Chorus 2,3,4; Bridge and Scrabble Club 2; Biology Club 3; Dancing 4.

Faye Elizabeth Bailey, R.D.#5., York; Man. 2389.
Commercial
Intramural Volleyball 3; Intramural Basketball 3,4; Honor Society 3, Secretary 4; Echo Log Printing Staff 4; Yearbook Business Staff 4; Typing Club 2,3.

Eva Alice Bechtel, R.D.#3., Dover; Man. 5824.
Academic
"Dolly"
Intramural Deck Tennis 2; Field Hockey 2,3,4; Intramural Volleyball 2,3,4; Intershcolastic Volleyball 2,3,4; Co-ed Volleyball 3,4; Intramural Basketball 2,3,4; Yearbook Business Staff 4; Chorus 2,3, 4; Y-Teen Club 2; Junior Red Cross Club 3; Automotive Club 4; Press Conference 4; Career Conference 4.

Mary Ann Benyak, R.D.#1., Mt. Wolf; Man. 3211.
Academic
"Zeke"
Intramural Deck Tennis 2; Field Hockey 2,3,4; Co-ed Volleyball 2, 3,4; Intramural Basketball 2,3,4; Yearbook Editorial Staff 4, Girls Sports Editor; Chorus 2,3,4; Assistant Class Secretary 4; Y-Teen Club 2; Junior Red Cross Club 3; Automotive Club 4; GAA Council Vice-president 3, President 4; GAA Manager 3,4; Press Conference 4; Career Conference 4.

Harriet Rebecca Boeckel, R.D. #5., York.
Academic
Intramural Volleyball 2,3,4; Intramural Basketball 2,3,4; Band 2, 3,4; Chorus 2,3,4; Junior Red Cross Club 2; Do It Yourself Club 3; Dancing Club 4.

Jane Ilene Brenneman, R.D.#1., Mt. Wolf; Man. 4330.
Commercial
"Janie"
Intramural Volleyball 4; Intramural Basketball 2,4; Student Council 3; Yearbook Business Staff 4; FHA Club 2; Public Opinion Club 4; Betty Crocker Homemaker Award 4.

Richard Clair Brenner, 80 North Second Street, Mt. Wolf; Man. 4061.
Academic
"Rich"
Intramural Volleyball 2,3,4; Intramural Basketball 2,3; Junior Varsity Basketball 2; Varsity Basketball 3; Soccer 4; Yearbook Editorial Staff Assistant Photographer 3, Photographer and Music Editor 4; Band 1,2,3,4; Chorus 2, 3,4; York County Music Festival 2; Homeroom Treasurer 4; Bridge and Scrabble Club 2; Varsity Club 3, Secretary 4; Press Conference 2,4; Career Conference 3,4.

Brenda Mabel Bruaw, R.D.#1., Mt. Wolf; Man. 3033.
Commercial
Intramural Volleyball 2,3,4; Intramural Basketball 2,3,4; Bowling League 4; Yearbook Business Staff 4; Y-Teen Club 2,4; Do It Yourself Club 3; Rifle Club 4; Press Conference 4; Apple Dessert Contest 4.

Jean Suzanne Bupp, R.D.#1., Mt. Wolf; Man. 4493.
General
Field Hockey 4; Intramural Volleyball 3,4; Intramural Basketball 3,4; Chorus 3,4; Y-Teen Club 2; Junior Red Cross Club 3; GAA Club 4.

Michael Gary Butcher, 139 Maple Street, Manchester; Man. 2881.
General
"Mike"
Bowling League, President 4; Yearbook Business Staff 4; Handicraft Club 2, Hi-Y Club 3,4.

Dorothy Marie Conley, R.D.#3., Dover.
Commercial
"Dot"
Echo Log Business Staff 3; Y-Teen Club 2; Junior Red Cross Club 3; Public Opinion Club 4.

Donald Earl Crone, R.D.#4., York; Man. 5769.
Academic
"Don"
Intramural Basketball 4; Junior Varsity Basketball 2; Yearbook Business Staff 4; Hi-Y Club 4.

Shana Darlene Crumling, 43 South Second Street, Mt. Wolf; Man. 3262.
General
Intramural Deck Tennis 2; Track Meet 2,3,4; Field Hockey 3,4; Intramural Volleyball 2,3,4; Interscholastic Volleyball 4; Co-ed Volleyball 4; Intramural Basketball 2, 3,4; Varsity Cheerleader 3,4; Yearbook Business Staff 4; Chorus 2,3,4; Junior Red Cross Club 2,3; GAA Club 4; GAA Council 4; Cherry Pie Contest 4.

Lewis Herrold Darr, York Street, Manchester; Man. 2502.
Academic
"Lewie"
Varsity Basketball Manager 2,3 4; Baseball Manager 2,3,4; Year book Business Staff 4; Band 1,2 Chorus 2; Homeroom Treasure 3; Homeroom Vice-president 4 Science Club 2; Varsity Club 3 Nametaker 4.

Sharon Patricia Davin, York Ha ven; Man. 3679.
Commercial
"Red"
Field Hockey 3,4; Honor Societ 3,4; Student Council Secretary 4 Junior Red Cross Council Secre tary 4; Yearbook Co-circulatio Manager 4; Echo Log Printin Staff 4; Class Secretary 2,3 Y-Teen Club 1; Junior Red Cros Club 2,3; GAA Council 4; Caree Conference 3.

Kenneth Irvin Dietz, 127 Mai Street, Mt. Wolf; Man. 4517.
General
"Gumshoe"
Track Team 3; Band 2,3,4; Cho rus 2,3,4; Bridge and Scrabbl Club 2; Hi-Y Club 3, Vic president 4.

Barry Donald Dolan, R.D.#1 York Haven; Man. 2078.
Commercial
"Specs"
Junior Varsity Basketball 2,3 Varsity Basketball 4; Baseball 2, 4; Soccer 2; Basketball Tim

keeper 3; Honor Society 3,4; Junior Red Cross Council 4; Homeroom President 1; Class President 1; Sports Club 1; Varsity Club 2, 3,4; Career Conference 4.

Benjamin Howard Dolbin, Jr., 46 South Main Street, Mt. Wolf; Man. 5347.
Academic
"Ben"
Junior Varsity Basketball 2; Varsity Basketball 3,4; Honor Society 3, President 4; Student Council 2, President 4; Band 1,2,3,4; Homeroom President 2,3; Class President 2; Class Vice-president 4.

Barbara Ann Dunklebarger, R.D. #3., Dover; Man. 3141.
Commercial
"Barb"
Intramural Basketball 2; Y-Teen Club 2,3; Public Opinion Club 4.

Ruth Ann Elvey, R.D.#1., Mt. Wolf; Man. 4154.
Commercial
"Snook"
Intramural Basketball 2,3,4; Varsity Cheerleader 2,3,4, Captain 4; Honor Society 3, Vice-president 4; Yearbook Co-circulation Manager 4; Echo Log Printing Editor 4; Homeroom Treasurer 2; Homeroom Secretary 3,4; Class Treasurer 2; FHA Club 2; Do it Yourself Club 3.

Astrid Cosettee Ensminger, R.D. #5., York; Man. 4447.
Commercial
"Astie"
Intramural Basketball 2; Band 2, 3,4; Orchestra 3,4; Typing Club 2,3; Rifle Club 4.

Judy Evans, R.D.#1., Mt. Wolf; Man. 3040.
Academic
Intramural Basketball 2,4; Honor Society 3,4; FHA Club 2; Do It Yourself Club 3; Rifle Club 4.

Mary Kathryne Evans, R.D.#4., York; Man. 5464.
Commercial
Intramural Basketball 2,4; Intramural Volleyball 4; FHA Club 2; Junior Red Cross Club 3; Public Opinion Club 4.

Janice Fae Ferree, Manchester.
Commercial
Bowling League 4; Chorus 2,3,4; Y-Teen Club 1; Junior Red Cross Club 2; Do It Yourself Club 3; Dancing Club 4.

Lamar Fetrow, R.D.#3., Dover; Man. 5098.
Commercial
"Nick"
Baseball 2; Bowling League 4; Bridge and Scrabble Club 2; Varsity Club 3,4.

Royce Eugene Fink, R.D.#4., York; Man. 5269.
General
"Funk"
Chorus 2; Echo Log Business Staff 4; Hi-Y Club 2,3,4.

William Richard Flinchbaugh, North Sixth Street, Mt. Wolf; Man. 4199.
Commercial
"Dick"
Science Club 2; Curiosity Club 3; Hi-Y Club 4; Career Conference 4.

Elaine Rae Forry, R.D.#5., York; Man. 5646.
Commercial
Field Hockey 2,3,4; Intramural Volleyball 2,3,4; Interscholastic Volleyball 3,4; Co-ed Volleyball 4; Intramural Basketball 2,3,4; Bowling League 4; Yearbook Editorial Staff 4, Underclassmen Editor; Y-Teen Club 2,3; Inter-Club Council Representative 4; Rifle Club 4; Press Conference 4.

Ronald Eugene Fritz, R.D.#1., York Haven; Man. 5652.
General
"Fritz"
Intramural Volleyball 3,4; Band 2,3,4; Orchestra 4; Chorus 2,3,4; Typing Club 2; Aviation Club 3; Hi-Y Club 4.

Edward Harrison Fullen, R.D.#4., York; Man. 5226.
General
"Ed"
Hobby Club 2; Aviation Club 3; Hi-Y Club 4.

Joyce Elaine Gillen, 34 South Second Street, York Haven; Man. 3793.
Commercial
Intramural Deck Tennis 2; Intramural Volleyball 2,4; Intramural Basketball 1,2,3; Student Council 1; Black and Gold Staff 1; Yearbook Business Staff 4; Chorus 2,3, 4; Y-Teen Club Mid-winter Conference 2, Treasurer 3, Secretary 4; Press Conference 2,4; Career Conference 2,4.

George Schaeffer Glatfelter, 107 South Main street, Manchester.
Academic
"Pony"
Interscholastic Volleyball 4; Junior Varsity Basketball 2,3; Varsity Basketball 4; Honor Society 4; Yearbook Editorial Staff 4, Boys Sports Editor; Class Treasurer 4; Science Club 2; Varsity Club 3,4; TV Panel on Segregation 4.

Eugene Lloyd Hanna, 48 Landvale Street, York Haven; Man. 4165.
Commercial
"Gene"
Intramural Volleyball 1; Intramural Basketball 2,3,4; Yearbook Business Staff 4; Typing Club 2; Hi-Y Club 1,3,4.

Dona May Hatterer, 14 High Street, Manchester; Man. 2368.
Commercial
Intramural Deck Tennis 2; Field Hockey 2,3,4; Intramural Volleyball 1,2,3,4; Intramural Basketball 1,2,3,4; Bowling League 4; Yearbook Staff 4; Chorus 2,3,4; Y-Teen Club 1,4; Junior Red Cross Club 2,3; Public Opinion Club 4; Cherry Pie Baking Contest 2; Career Conference 4.

Sandra Lee Hatterer, 14 High Street, Manchester; Man. 2368.
Commercial
"Sandy"
Intramural Deck Tennis 2; Field Hockey 2,3,4; Intramural Volleyball 2,3,4; Interscholastic Volleyball 2,3,4; Volleyball All Star Team 4; Intramural Basketball 2, 3,4; Bowling League 4; Sports Trophy 4; Yearbook Business Staff 4; Chorus 2; Y-Teen Club 1,4; Junior Red Cross Club 2,3; GAA Club 4; GAA Council 3, Secretary 4; Cherry Pie Baking Contest 2; Career Conference 4; Soccer Queen 4.

Jay Mark Hitz, R.D.#1., Manchester.
General
"Amos"
Echo Log Art Editor 4; Hi-Y Club 1,2,3,4.

Joyce Irene Hively, 107 North Third Street, Mt. Wolf; Man. 3807.
Commercial
Intramural Volleyball 2; Intramural Basketball 2; Honor Society 3,4; Echo Log Printing Staff 4; Yearbook Co-General Business Manager 4; Class Vice-president 2,3; Class Secretary 4; Y-Teen Club Summer Conference 2, President 4; Varsity Queen Candidate 2.

Roger Aaron Hoffman, 638 Company Street, York; York 34082.
Commercial
"Bambino"
Boys Sports Club 1; Typing Club 2; Hi-Y Club 3; Rifle Club 4.

Judy Eileen Hollerbush, R.D.#1., York Haven; Man. 5608.
General
Y-Teen Club 1,2; Junior Red Cross Club 3; Do It Yourself Club 4.

Lois Ann Hollerbush, R.D.#3., Dover.
Academic
"Ditty"
Intramural Deck Tennis 2; Field Hockey 2,3,4; Intramural Volleyball 2,3,4; Co-ed Volleyball 2,4; Intramural Basketball 2,3,4; Yearbook Business Staff 4; Chorus 2, 3,4; Y-Teen Club 2; Junior Red Cross Club 3; Automotive Club 4; Press Conference 4; Career Conference 4.

Frederick Alan Hombach, 127 North Second Street, Mt. Wolf; Man. 4413.
General
"Fred"
Junior Varsity Basketball 2; Varsity Basketball 3; Yearbook Advertising Manager 4; Sports Club 1; Varsity Club 2, Vice-president 3; Hi-Y Club President 4.
Juanita Annette Hoover, R.D.#5., York.
Academic
"Neets"
Intramural Deck Tennis 2; Field Hockey 2,3,4; Intramural Volleyball 2,3,4; Interscholastic Volleyball 2,3,4; Volleyball All Star Team 4; Sweater Award 4; Track Meet 2,3; Intramural Basketball 2,3,4; Junior Varsity Cheerleader 3; Varsity Cheerleader 4; Probationary Member of Honor Society 4; Yearbook Editorial Staff 4, Activities Editor and Proofreader; Chorus 3,4; Homeroom Secretary 2; Y-Teen Club 2; Junior Red Cross Club 3; Rifle Club President 4; GAA Council 3, Treasurer 4; GAA Manager 3,4; Press Conference 4.
Leeland Fontain Hoover, R.D.#1., York Haven; Man. 2447.
General
"Barrel"
Intramural Volleyball 2,3,4; Baseball 1,4; Hi-Y Club 1,3; Typing Club 2; Rifle Club 4.
Raymond Richard Hoover, R.D. #1., Manchester.
Commercial
"Raym"
Interscholastic Volleyball 4; Intramural Basketball 3,4; Junior Varsity Basketball 3; Baseball 2,3, 4; Chorus 4; Homeroom Secretary 3; Homeroom President 4; Science Club 2; Varsity Club 3, Assistant Secretary 4.
Russell Ray Hoover, R.D.#1., Manchester.
Commercial
"Russ"
Interscholastic Volleyball 4; Junior Varsity Basketball 3; Baseball 2,3,4; Student Council Vice-president 3; Yearbook Business Staff 4; Chorus 4; Homeroom Treasurer 3; Class President 4; Science Club 2; Varsity Club 3, Treasurer 4.
Larry Glenn Horner, 77 South Main Street, York Haven; Man. 2319.
General
"8-ball"
Intramural Basketball 2; Year-Book Business Staff 4; Sports Club 1; Hi-Y Club 2,3,4.
Donald Douglas Humer, R.D.#3., Dover; Dover 3145.
Academic
"Don"
Intramural Basketball 4; Honor Society 3, Treasurer 4; Student Council 4; Red Cross Council 4; Yearbook Editorial Staff 4, Art Editor; Class Treasurer 3; Science Club 2; Hi-Y Club Treasurer 3,4.
Stanley Mahlon Ilyes, R.D.#5., York; Man. 5738.
General
"Stan"
Intramural Basketball 3,4; Junior Varsity Basketball 2; Band 2,3,4; Orchestra 4; Chorus 2,3,4; Science Club 2,3; Rifle Club 4.
Gary Lee Jordan, R.D.#4., York; Man. 2608.
General
"Stub"
Baseball 2,3,4; Yearbook Business Staff 4; Science Club 2; Varsity Club 3,4.
Sherry Ann Jordan, 38 South Main Street, Mt. Wolf.
Commercial
Intramural Volleyball 2; Intramural Basketball 2; Probationary Member of Honor Society 4; Student Council 2,3; Echo Log Printing Staff 4; Yearbook Co-General Business Manager 4; Homeroom President 2; Y-Teen Club 2; O.G.A. Pin 3.
Dorothy Mae Krout, R.D.#5., York; Man. 3541.
Commercial
"Dot"
Intramural Volleyball 3,4; Yearbook Business Staff 4; Chorus 2, 3,4; Assistant Class Secretary 3; Junior Red Cross Club 2; Y-Teen Club 3, Chaplain 4; Rifle Club 4.
Fred Lynn Kunkle, 17 North Third Street, Mt. Wolf.
General
"Sam"
Intramural Basketball 2,3,4; Junior Varsity Basketball 2; Yearbook Business Staff 4; Card Club 2; Hi-Y Club 3; Dancing Club 4.
Maxine Virginia Lehman, 102 York Street, Manchester; Man. 5622.
Commercial
"Max"
Intramural Basketball 2; Junior Red Cross Club 2,3; Public Opinion Club Vice-president 4.
Gloria Ann Lingg, 245 North Main Street, Manchester, Man. 3733.
Commercial
"Jo"
Intramural Deck Tennis 2; Field Hockey 2,3,4; Intramural Volleyball 1,2,3,4; Intramural Basketball 1,2,3,4; Bowling League 4; Yearbook Business Staff 4; Chorus 2; Y-Teen Club 1,2,4; Junior Red Cross Club 3; GAA Club 4.
Russell Eugene McCartney, R.D. #1., York Haven.
General
"Russ"
Intramural Basketball 4; Science Club 2; Aviation Club 3; Hi-Y Club 1,4.
Dorothy Louise Mann, R.D.#1., Manchester; Man. 5038.
General
"Dot"
Dancing Club 1; Y-Teen Club 2; Junior Red Cross Club 3; Public Opinion Club 4.
Lana Yvonne Markley, R.D.#1., York Haven; Man. 5838.
Intramural Deck Tennis 2; Field Hockey 4; Intramural Volleyball 2,3,4; Co-ed Volleyball 4; Intramural Basketball 1,2,3,4; Varsity Cheerleader 3,4; Yearbook Business Staff 4; Chorus 2,3,4; Homeroom Secretary 2; Class Secretary 1; Y-Teen Club 1,2, Mid-winter Conference 3, Treasurer 4; GAA Club 4; Varsity Queen Candidate 1; Press Conference 2,4.
Barbara Ann May, R.D.#1., Manchester; Man. 2629.
Commercial
"Barb"
Intramural Basketball 2; Juni
Red Cross Club 2,3; Public Opi
ion Club Secretary Treasurer
Dorothy Anna Miller, R.D.#
Mt. Wolf.
General
"Dot"
Junior Red Cross Club 2,3; Publ
Opinion Club 4.
Howard Richard Miller, R.D.#
York Haven.
General
"Little Richie"
Automotive Club 3; Hi-Y Club
2,4.
Robert Eugene Miller, 8 Yo
Street, Manchester; Man. 5148.
General
"Bob"
Intramural Volleyball 2,3; Intr
mural Basketball 2,3; Junio
Varsity Basketball 2; Varsity Ba
ketball 3; Yearbook Business Sta
4; Sports Club 1; Bridge ar
Scrabble Club 2; Varsity Club 3,
Theresa May Miller, R.D.#
Mt. Wolf.
General
"Pete"
Dancing Club 1; Junior Red Cro
Club 2,3; Public Opinion Club
Robert Paul Mitzel, R.D.#
Manchester; Man. 5553.
General
"Bob"
Yearbook Editorial Staff 4; Ch
rus 2,3,4; Bridge and Scrabb
Club 2; Library Club 3; Publ
Opinion Club 4.
Shirleyann Emma Morthlan
R.D.#1., Dover.
General

"Shirley"
Dancing Club 1; FHA Club 2; Do It Yourself Club 3; Public Opinion Club 4.
Robert Aaron Musser, South Main Street, Manchester.
"Abe"
Intramural Volleyball 2; Intramural Basketball 1; Bowling League 4; Yearbook Business Staff 4; Bridge and Scrabble Club 2 Typing Club 3; Hi-Y Club 1,4.
Ruthanna Myers, R.D.#3., Dover; Dover 4639.
Commercial
Junior Red Cross Club 2,3; Public Opinion Club 4.
James Lawrence Nouse, R.D.#1., York Haven; Man. 5831.
General
"Jim"
Chorus 2,3,4; Science Club 1,2; Automotive Club 3; Hi-Y Club 4.
William Henry Ort, R.D.#1., Manchester.
Academic
"Weasel"
Intramural Basketball 2,3,4; Junior Varsity Basketball 2; Band 4; Chorus 2,3,4; Bridge and Scrabble Club 3; Hi-Y Club 2,4.
Kenneth Eugene Pugh, 71 South Front Street, York Haven; Man. 3062.
General
"Ken"
Intramural Volleyball 1,2,3; Interscholastic Volleyball 3,4; Intramural Basketball 1,2,3,4; Junior Varsity Basketball 2; Soccer 2,3,4; Baseball 1,2,3,4; Yearbook Business Staff 4; Sports Club 1; Varsity Club 2,3, President 4.

Ned Jacob Rentzel, R.D.#1., Mt. Wolf.
General
Bible Club 2; Curiosity Club 3; Automotive Club 4.
Brenda Joyce Repman, 20 Walton Street, York Haven.
General
Y-Teen Club 1; FHA Club 2; Junior Red Cross Club 3; Do It Yourself Club 4.
Elizabeth Ann Sanger, 57 South Third Street, Mt. Wolf; Man. 2156.
General
"Betty"
Y-Teen Club 2; Do It Yourself Club 3,4.
Carolyn Alverta Schroeder, R.D. #1., Mt. Wolf; Man. 4331.
Academic
"Carrie"
Field Hockey 2,3,4; Softball 3,4; Intramural Volleyball 2,3,4; Intramural Basketball 2,3,4; Red Cross Council Vice-president 4; Yearbook Business Staff 4; Band 2,3,4; Chorus 2,3,4; Junior Red Cross Club 2,3; GAA Club 4.
Harriett Irene Shelley, 35 North Main Street, Manchester; Man. 2831.
General
Intramural Volleyball 1,2,3,4; Co-ed Volleyball 3,4; Intramural Basketball 1,2,3,4; Echo Log Business Staff 3,4; Yearbook Business Staff 4; Chorus 3,4; Y-Teen Club 1,2; Public Opinion Club 3; Press Conference 2; Variety Show 1,2; Voice of Democracy Contest 3; Cherry Pie Baking Contest 1,2, Second Prize 4; Apple Pie Baking Contest 1,2, First Prize 4.
Joanne Elaine Sipe, R.D.#1., Mt. Wolf; Man. 3032.
Commercial
"Jo"
Intramural Deck Tennis 2; Intramural Volleyball 4; Honor Society 3,4; Echo Log, Assistant Circulation Manager 3; Yearbook Editor in Chief 4; Chorus 3,4; Homeroom Secretary 2; FHA Club 2; Public Opinion Club 3; GAA Club 4; Bowling League 4; Press Conference 2,4; Career Conference 4.
Edwin Eugene Smith, R.D.#1., Man. 4992.
Academic
"Schmidtlap"
Science Club 2; Biology Club 3; Anthropology Club 4.
Beverly Elaine Smyser, R.D.#4., Dover.
General
"Bev"
Junior Red Cross Club 2,3; Worked in Cafeteria 4.
Tyrrell Paul Stahle, R.D.#4., York; Man. 3451.
General
Baseball 2,4; Chorus 2,3,4; Hobby and Craft Club 2; Library Club 3; Automotive Club 4.
Wayne Larry Stahle, York; Man. 3457.
General
Intramural Volleyball 2,3,4; Intramural Basketball 2,3,4; Hobby Club 2; Library 3; Rifle Club 4.
Mary Jane Sterner, 17 High Street, Manchester; Man. 2833.
Commercial
"Murma"

Intramural Deck Tennis 2; Field Hockey 3; Intramural Volleyball 2,4; Intramural Basketball 1,2,3, 4; Softball 3; Echo Log Business Staff 3; Yearbook Business Staff 4; Chorus 3,4; Student Council 2, Conference in Lebanon 3; Y-Teen Club 1, Vice-president 4; GAA Club 4; GAA Council 4; Press Conference 3,4; Career Conference 4.
Kenneth Larry Stevens, 608 West Hanover Street, Marshall, Michigan; ST-1-2684.
Academic
"Ken"
Intramural Basketball 3; Junior Varsity Basketball 2,3; Chorus 2, 3,4; Vice-president of Homeroom 2,3; President of Homeroom 4; Class President 3; Bridge and Scrabble Club 2; Varsity Club 3; Rifle Club 4.
Germaine Roxann Stough, R.D. #1., Manchester; Man. 5927.
Commercial
"Jerry"
Intramural Deck Tennis 2; Field-Hockey 2,3; Intramural Volleyball 3; Intramural Basketball 2; Honor Society 3,4; Echo Log Alumni Editor 3,4; Yearbook Editorial Staff 4, Typist and Club Editor; Chorus 3,4; Homeroom Secretary 3; Y-Teen Club 2, Vice-president 3, President 4; Candidate for Varsity Queen 3; Varsity Queen 4; Press Conference 2,3,4.
Constance Lee Sweitzer, R.D.#1., Manchester; Man. 6813.
Commercial
"Connie"
Echo Log Business Staff 4; Y-Teen Club 2; Do It Yourself Club 3; Homeroom Secretary and Treasurer 4.
Jane Elizabeth Weigel, 111 North Fourth Street, Mt. Wolf; Man. 3342.
General
Student Council 4; Red Cross Council President 4; Echo Log Editorial Staff 3, News Editor 4; Chorus 2,3,4; Homeroom Vice-president 3; Junior Red Cross Club 2, Secretary 3; Cherry Pie Baking Contest 4; Voice of Democracy Contest 2,3, Winner 4; Press Conference 4.
Paul John Wilt, R.D.#1., Manchester; Man. 4642.
General
Echo Log Business Staff 4; Yearbook Staff 4; Stag Club 1; Handicraft Club 2; Aviation Club 3; Press Conference 4; Career Conference 4.
Larry Leroy Witmer, R.D.#1., Manchester.
General
"Farmer"
Intramural Volleyball 2,3,4; Junior Red Cross Council 4; Yearbook Business Staff 4; Science Club 2; Curiosity Club President 3; Rifle Club Vice-president 4.
Marian Virginia Zirkle, R.D.#4., York; Man. 5261.
Commercial
Intramural Volleyball 2,3,4; Softball 3; Intramural Basketball 2,3, 4; Junior Red Cross Club 2,3; Public Opinion Club 4.

Editorial Staff . . . Roslyn L. King, Advisor

Robert Mitzel
Administration Editor

Elaine R. Forry
Underclass Editor

Mary Ann Benyak
Girls' Sports Editor

George Glatfelter
Boys' Sports Editor

Juanita Hoover
Activities Editor

LÉS MÉMOIRES

Joanne E. Sipe
Editor-in-Chief

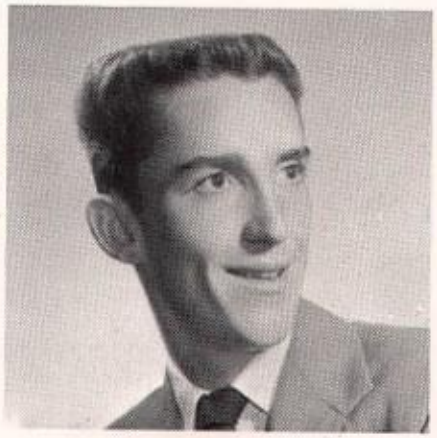

Richard Brenner
Photography Editor

Donald Humer
Art Editor

Patrons . . .

Beshore & Koller . . . . . Manchester, Penna.
Chick's Crown Service . . . . . York, Penna.
Conewago Hotel . . R.D. # 1, Manchester, Penna.
Dennis' Grocery . . . . . Mt. Wolf, Penna.
Emrich Chevrolet . . . . . Manchester, Penna.
Frey, Corky—Car Dealer . . . Manchester, Penna.
Grove & Sechrist . . . . . Red Lion, Penna.
Hayshire Hardware Co., Inc. . . . . York, Penna.
Hoffman Furniture Store . . . . . York, Penna.
Jewel Shoppe, The . . . . . Manchester, Penna.
Jordan's Furniture & Appliances . . Shiloh, Penna.
Kehm's Barber Shop . . . . . York, Penna.
Kennedy's Refrigeration
Service . . . . . R.D. # 4, York, Penna.
Kling, F. F. & Sons . . . . . Manchester, Penna.
Knudsen, Wm. J.—
Dairy Products . . . . . Mt. Wolf, Penna.
Lindsay's Gift Shop . . . . . Mt. Wolf, Penna.
Manchester Grange, Inc. . . . . Emigsville, Penna.
Manchester Pharmacy . . . . . Manchester, Penna.
Mohr, Charles Jr.—Contractor . Mt. Wolf, Penna.
Musser, Jay—Insurance . . . . Manchester, Penna.
Pretzel Snack Bar . . . . R.D. # 5, York, Penna.
Schrolls Store . . . . . Manchester, Penna.
Schwartz's, W. A. H. Son
. . . . . York New Salem, Penna.
Seeger's Soda Grill . . . . . Manchester, Penna.
Shank's Barber Shop . . . . . Mt. Wolf, Penna.
Sherrill Sand Co. . . . . Mt. Wolf, Penna.
Stough's Barber Shop . . . . . Manchester, Penna.
Stough's General Store . . . . Manchester, Penna.
Topper
Landscape Service . R.D. # 1, Manchester, Penna.

Violet's Beauty Salon . . . . . Mt. Wolf, Penna.
Williams & Stambaugh . . . . Manchester, Penna.
Zirkle's Coal Co. . . . . York, Penna.
Zirkle's Oil Service . . . . . York, Penna.
Anonymous
Mr. and Mrs. J. L. Aughenbaugh
Mr. and Mrs. Clair Bruaw
Mr. and Mrs. L. E. Diehl
Mr. and Mrs. George L. Forry
Mr. and Mrs. Elwood Fries and Beverly
Mr. and Mrs. Richard Fritz and Family
Mr. and Mrs. E. William Gates
Mrs. Luther Gingerich
Dale Grim
Mary Ann Gross
Mr. and Mrs. Stanley H. Gross
Mr. and Mrs. Harry Hatterer
Dr. and Mrs. Warren C. Herrold
Mrs. P. J. Jacoby
Mr. and Mrs. La Rue D. La Prairie
Charles McDonald
Mr. and Mrs. Richard B. Reiff
Dick Rudy
Mrs. Grace Schrole
Mr. and Mrs. Elmer Small
Theodore and Beulah Spangler
Gene Stough
Mr. and Mrs. Robert L. Sunday
Mr. and Mrs. Woodrow W. Weigel
Mrs. Werner
Mr. Williams
Russell Wilt
Mr. and Mrs. Clair Wright